

8439 RIGHT OF WAY EASEMENT (INDIVIDUAL)

31-4461-783

M-66

Page

8166

For value received the undersigned Grantor, PRENTISS K. PUCKETT, a single man

does hereby grant to PACIFIC POWER & LIGHT COMPANY, a corporation, its successors and assigns, the Grantee, an easement or right of way for an electric transmission and distribution line of one or more wires and all necessary or desirable appurtenances (including telephone and telegraph wires, towers, poles, props, guys and other supports and the right to place all or any part of such line in underground conduits) at or near the location and along the general course now located and staked out by the Grantee over, across and upon the following described real property in Klamath County, State of Oregon to-wit:

The South half of the Southeast quarter of the Southeast quarter southerly of Lost River, Section 34, Township 40 South, Range 10 East, Willamette Meridian, lying northeast of Oregon State Highway #39. Said power line center line to be two feet on private property from Highway #39 right of way line and a total of eighteen feet wide together with the necessary guying as shown on Exhibit A attached hereto and made a part hereof.

Together with the right of ingress and egress over the adjacent lands of the Grantor for the purpose of constructing, reconstructing, stringing new wires on, maintaining and removing such line and appurtenances, and exercising other rights hereby granted.

All such rights hereunder shall cease if and when such line shall have been abandoned.

Dated this 10th day of August, 1966

(Seal)

Prentiss K. Puckett

(Seal)

(Seal)

(Seal)

STATE OF Oregon

) ss

COUNTY OF Klamath

On this 10th day of August, 1966, personally appeared before me, a notary public in and for said State, the within named Prentiss K. Puckett

to me known to be the identical person described therein and who executed the foregoing instrument, and acknowledged to me that he executed the same freely and voluntarily for the uses and purposes therein mentioned.

IN WITNESS WHEREOF, I have hereunto set my hand and official seal the day and year above written.

Notary Public for

residing at

My commission expires

My Commission Expires

RIGHT OF WAY EASEMENT
FROMTO
PACIFIC POWER & LIGHT COMPANYSTATE OF Oregon

) as

COUNTY OF KlamathRECEIVED FOR RECORD THIS 11DAY OF August, 1966 AT1:30 O'CLOCK P.M. AND RECORDEDAT THE REQUEST OF Pacific Power & Light Co.IN BOOK M-66 ON PAGE 8166

RECORD OF DEEDS OF SAID COUNTY.

Dorothy Rogers, County Clerk

BY *Dorothy Rogers*Fee \$3.00

DEPUTY

MAIL TO:

PACIFIC POWER & LIGHT COMPANY

RIGHT OF WAY AGENT

PUBLIC SERVICE BUILDING

PORTLAND 4, OREGON

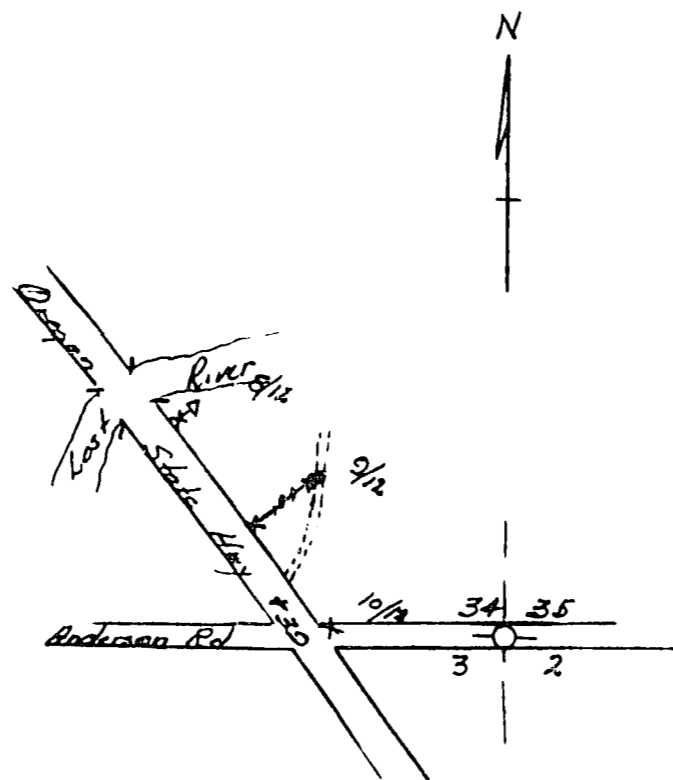

21

Exhibit A

DRAWN BY	JTR	Line 5 R/W	E. R. NO. 31-4461-783
TRACED BY	✓	Reutiss K. Pickett	FILE NO.
CHECKED BY			MAP REF
APPROVED BY	SEC. 34	TWP. 40S	RANGE 10E
SCALE	1" = 400'	PACIFIC POWER & LIGHT COMPANY	SHEET / OF / SHEETS
DATE	7/28/66	COPCO DIVISION	C