

K.A.

8330

Vol. M-66 Page 8375

KNOW ALL MEN BY THESE PRESENTS, That EMIL R. ALBRECHT and EDNA M. ALBRECHT, Husband and wife

in consideration of Ten dollars and other good and valuable consideration

to them paid by GEORGE F. KILEN and DOROTHEE J. KILEN, Husband and wife

do hereby grant, bargain, sell and convey unto the said grantees, their heirs and assigns, all the following real property, with the tenements, hereditaments and appurtenances, situated in the County of Klamath and State of Oregon, bounded and described as follows, to-wit:



Lot 4 in Block 43 of HOT SPRINGS ADDITION TO THE CITY OF KLAMATH FALLS, Klamath County, Oregon.

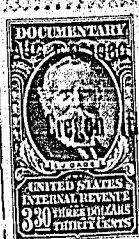

To Have and to Hold the above described and granted premises unto the said grantees, their heirs and assigns forever.

And the grantor, S. do covenant that they lawfully seized in fee simple of the above granted premises free from all encumbrances,

and that they will and their heirs, executors and administrators, shall warrant and forever defend the above granted premises, and every part and parcel thereof, against the lawful claims and demands of all persons whomsoever.

Witness our hands and seal, this 11th day of August, 1966.

Emil R. Albrecht (SEAL)

Edna M. Albrecht (SEAL)

(SEAL)

(SEAL)

STATE OF OREGON,

County of Klamath

On this 11th day of August, 1966,

before me, the undersigned, a Notary Public in and for said County and State, personally appeared the within named Emil R. Albrecht and Edna M. Albrecht

who are

known to me to be the identical individuals described in and who executed the within instrument, and acknowledged to me that they executed the same freely and voluntarily.

IN TESTIMONY WHEREOF, I have hereunto set my hand and affixed my official seal the day and year last above written.

Notary Public for Oregon.

My commission expires OCT. 15, 1968

WARRANTY DEED

TO

(DON'T USE THIS SPACE; RESERVED FOR RECORDING LABEL IN COUNTIES WHERE USED.)

AFTER RECORDING RETURN TO

State Federal Savings & Loan

City

\$1.50 pd.

3

STATE OF OREGON,

County of Klamath

I certify that the within instrument was received for record on the 12th day of August, 1966, at 11:25 o'clock A.M., and recorded in book M-66 on page 8375. Record of Deeds of said County.

Witness my hand and seal of County affixed.

Dorothy Rogers

County Clerk—Recorder.

By John Law

Deputy.