

19574

A-20707
7543

VOL 171 PAGE 2092

AGREEMENT FOR SUBORDINATION OF
JUDGMENT LIEN TO MORTGAGE LIEN

KNOW ALL MEN BY THESE PRESENTS: That whereas, on the 27th day of August, 1969 a Judgment against Alice O. Hood was rendered pursuant to an action filed as No. 69-93 which said Judgment was in the name of Silas R. Barkley and filed Volume 23, page 199 of the Judgment Docket of Klamath County, Oregon, and which by reference thereto is hereby made a part hereof; and

Whereas said Alice O. Hood has now borrowed from First Federal Savings & Loan of Klamath Falls, Oregon the sum of \$ 22,605.44 and as security for the repayment of the same has executed and delivered to First Federal Savings & Loan Company of Klamath Falls, Oregon a Mortgage bearing date May 11, 1966, and covering the real property hereinafter particularly described; and

Whereas the undersigned, Silas R. Bar^Kley is the sole holder of the Judgment recorded Volume 23, page 199 of the Judgment Lien records of Klamath County, Oregon:

Now, therefore, in consideration of One and no/100 Dollar (\$1.00) and other valuable consideration to him in hand paid, the said Silas R. Barkley hereby acknowledges and agrees that as to him and as to the Judgment Lien held by him against Alice O. Hood as recorded in Volume 23, page 199 of the Judgment Lien records of Klamath County, Oregon and as to his rights and interests thereunder, said Mortgage, dated May 11, 1966, and so executed to First Federal Savings & Loan in the amount of \$ 22,605.44 is and shall be a first mortgage and lien on the real property hereinafter set forth and in said mortgage described, and that whatever interest or rights he may have in or to the said real property is subordinate and second to the lien of said Mortgage. Said real property covered by said Mortgage is as follows, to-wit:

Commencing at the southwesterly corner of LOT 2 of
BLOCK 15 in the town of Linkville (now City of Klamath

Falls, Oregon); thence northwesterly along the line between LOTS 2 and 3 of said BLOCK 15, 105 feet; thence northeasterly and parallel with Main Street, 45 feet; thence southeasterly and parallel with Seventh Street, 105 feet to the northerly line of Main Street; thence southwesterly along the northerly line of Main Street, 45 feet to the place of beginning, being a part of LOT 2 of BLOCK 15 in the Town of Linkville (now City of Klamath Falls, Oregon), according to the official plat thereof on file in Klamath County, Oregon.

Silas R. Barkley
 Silas R. Barkley

STATE OF CALIFORNIA)
 County of Sacramento) ss.

Personally appeared the above named Silas R. Barkley and acknowledged to me that he signed the within instrument as his free and voluntary act.

Before me:

Robert G. Keefe

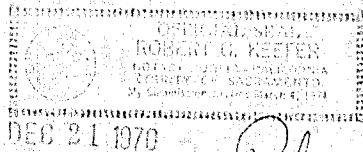

DEC 21 1970

Robert G. Keefe
 Notary Public for California
 My Commission expires: _____

STATE OF OREGON)
 County of Klamath)
 Filed for record at request of
Klamath County Title Co.
 on this 9th day of March A.D. 19 71
 at 4:28 o'clock P M, and duly
 recorded in Vol. M71 of Mtgs.
 Page 2032
Wm D. MILNE, County Clerk
 By [Signature] Deputy
 Fee \$3.00

Return
 First Federal
 540 Main
 Klamath Falls, Oregon
 97601