

RECORDING REQUESTED BY

AND WHEN RECORDED MAIL TO

Name Mr. Sachio Watanabe
Street Address 1126 South Orange
City & State Iodi, Calif. 95240

MAIL TAX STATEMENTS TO

Name Mr. Sachio Watanabe
Street Address 1126 South Orange
City & State Iodi, Calif. 95240

50644

VOL. 171 PAGE 3220

STATE OF OREGON; COUNTY OF KLAMATH; ss.

Filed for record at request of Sachio Watanabe
this 15th day of April A. D. 1971 at 10:00 clock A.M., and
duly recorded in Vol. M71, of Dedds on Page 3220.

Fee \$1.50

By Wm D. MILNE, County Clerk

SPACE ABOVE THIS LINE FOR RECORDER'S USE

Grant Deed

AFFIX I.R.S. STAMP ABOVE

THIS FORM FURNISHED BY TITLE INSURANCE AND TRUST COMPANY

TO 405 C (4-67)

FOR A VALUABLE CONSIDERATION, receipt of which is hereby acknowledged,
Wilmer L. Stapel and Ruby Stapel, his wife

hereby GRANT(S) to

Sachio Watanabe, a married man

the following described real property in the
County of Klamath

Oregon
State of ~~California~~

As to an undivided 1/2 interest of the following described property:

Lot 2, Block 22, Klamath Falls Forest Estates Highway 66 Unit, Plat No. 1,
as recorded in Klamath County, Oregon

Valuation of above transaction: \$100.00

Dated April 12, 1971

Wilmer L. Stapel
Wilmer L. Stapel
Ruby Stapel
Ruby Stapel

STATE OF CALIFORNIA
COUNTY OF San Joaquin } ss.

On April 12, 1971 before me, the under-
signed, a Notary Public in and for said State, personally appeared
Wilmer L. Stapel and Ruby Stapel

known to me
to be the person whose name is subscribed to the within
instrument and acknowledged that they executed the same.
WITNESS my hand and official seal.

Signature Betty J. Zimmerman
Betty J. Zimmerman
Name (Typed or Printed)

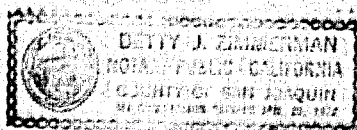

Title Order No.

Escrow or Loan No.

MAIL TAX STATEMENTS AS DIRECTED ABOVE