



10456

If the road is located substantially as described herein, the centerline of the road as constructed is hereby deemed accepted by the Grantor as the true centerline of the easement granted.

Together with such reasonable rights of temporary use of the Grantor's lands immediately adjacent to said right-of-way as may be necessary for the construction, reconstruction, improvement and maintenance of said road.

The acquiring agency is the Forest Service, Department of Agriculture.

Grantee alone may extend rights and privileges for use of the road to other Government Departments and Agencies, States, and local subdivisions thereof, and to other users including members of the public.

This conveyance is made subject to the following reservations by the Grantor, his heirs and assigns:

1. The right to cross and recross the easement at any point and for any purpose in such manner as will not materially interfere with the use of the road.
2. The right to all timber now or hereafter growing on the easement subject to grantee's right to cut timber on the easement to the extent necessary for constructing, reconstructing, and maintaining the road. Timber so cut shall, unless otherwise agreed to, be cut into logs of standard lengths and decked along the road for disposal by the grantor.

The Grantee will permit the Grantor, his heirs and assigns, to use the road to serve his property in accordance with the rules and regulations of the Secretary of Agriculture, 36 C.F.R. 212.7-212.11, as the same may be amended, in such manner as not unreasonably to interfere with its use by the United States, its authorized users or assigns, or cause substantial injury thereto.

If for a period of five (5) years the Grantee shall cease to use, or preserve for prospective future use, the road, or any segment thereof, or if at any time the Regional Forester determines that the road, or any segment thereof, is no longer needed, the easement traversed thereby shall terminate. In the event of such nonuse or of such determination by the Regional Forester, the Regional Forester shall furnish to the Grantor a statement in recordable form evidencing termination.

IN WITNESS WHEREOF, the said Grantor has hereunto subscribed his name and affixed his seal on the day and year first above written.

 (Seal)

 (Seal)

:0457

State of OREGON )  
County of KLAMATH ) ss.

On this day personally appeared before me Alan J. Prescott and  
Wanda Prescott, Husband and Wife  
to me known to be the identical individuals described in and who executed the  
within and foregoing instrument and acknowledged to me that they signed and  
executed the same as their free and voluntary act and deed, for the uses and  
purposes therein mentioned.

Given under my hand and seal this 27 day of September, 1971.

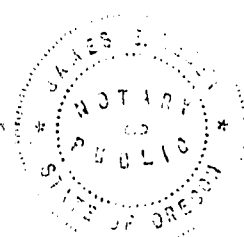

James E. Reese  
Notary Public in and for the  
State of Oregon  
Residing at Klamath Falls Ore.  
My commission expires 6-7-75

Return to  
Winona Natl Forest  
Box 1390  
City

R6-5460-12  
1/71



File Designation 5460

	Bearings	Dist.
STA. 160+51.3	N 04° 47' E	732.55
PI 167+83.85	N 58° 57' W	705.75
PI 174+89.6	N 26° 43' W	234.40
STA. 177+24.0		

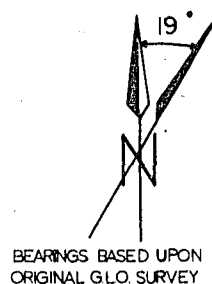

### LEGEND

- 
 FOUND CORNER  
 PROJECTED CORNER  
 SECTION LINE  
 1/4 SECTION LINE  
 1/16 SECTION LINE  
 1/64 SECTION LINE  
 L TRAVERSE (P'S ARE STAKED ONLY)

NOTE: ALL BEARINGS & DISTANCES ARE  
SURVEYED UNLESS OTHERWISE STATED

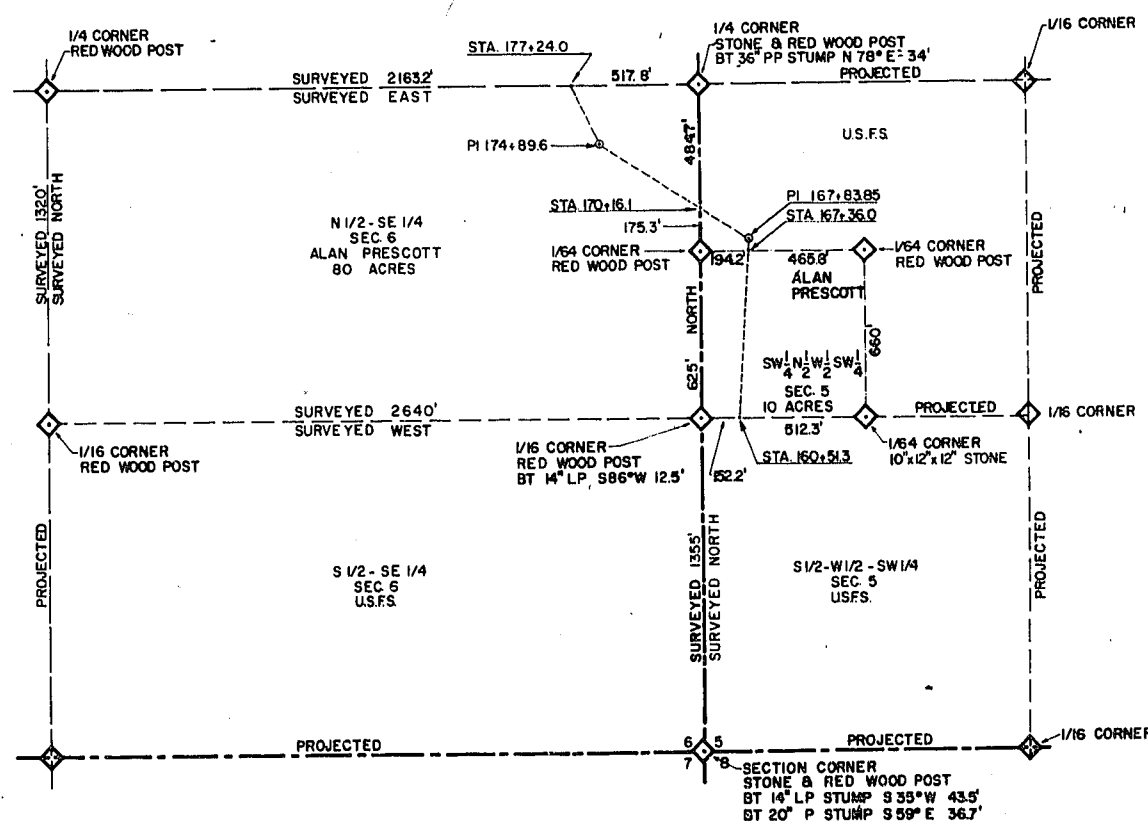

### Scale



Method of Survey : Transit & Chain

Surveyed by: Hugelen

Recommended by: Daniel E. Haddock Date: 3-26-70

Date: October 1969

Drawn by: Breckenridge

Approved by: Ch. D. L. L. Date: 3/26/70

STATE OF OREGON; COUNTY OF KLAMATH; ss.

Filed for record at request of Transamerica Title Insurance Co.

this 4th day of October A. D., 1971 at 11:02 o'clock A.M., and duly recorded in

Vol. M71, of Deeds on Page 10455.

Fee \$6.00

WM. D. MILNE, County Clerk

B.