

DEC 13 11 07 AM 1971

59344

13015

PARTIAL RELEASE OF MORTGAGED PREMISES

KNOW ALL MEN BY THESE PRESENTS:

That GERALD CHASE, the holder of a mortgage by LAKE & STREAM DEVELOPMENT CORP., an Oregon corporation, and MEADOW LAKE DEVELOPMENT CORP., an Oregon corporation, bearing date the 21st day of May, 1964, recorded in the office of the Clerk of the County of Klamath, State of Oregon, as Document No. 89298 in Vol. 223, Page 511 et seq. Mortgage Records of Klamath County, Oregon, for consideration paid, does hereby release from the lien of said mortgage the following described property:

Lot 1, Block 95, Klamath
Falls Forest Estates Highway 66 Unit,
Plat No. 4 as recorded in Klamath
County, Oregon

and that the remainder of said lands in said mortgage specified shall remain subject thereto as heretofore.

WITNESS my hand and seal this 12th day of November, 1971.

GERALD CHASE

STATE OF CALIFORNIA)
COUNTY OF LOS ANGELES) ss.

ON 12 November, 1971, before me, the undersigned, a Notary Public in and for said County and State, personally appeared GERALD CHASE known to me to be the person whose name is subscribed to the within instrument and acknowledged that he executed the same.

WITNESS my hand and official seal.

Lillian Gore
Notary Public

Please return to:
1801 Century Park West
Suite 800
Los Angeles, California 90067

Simcox

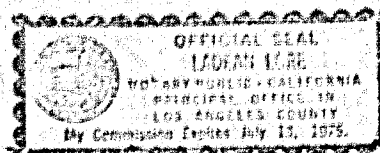

STATE OF OREGON; COUNTY OF KLAMATH; ss.

Filed for record at request of Transamerica Title Co.
this 13th day of Dec. A.D., 1971 at 11:07 o'clock A.M., and duly recorded in
Vol. M 71 of Mortgages on Page 13015
Fee \$1.50

WM. D. MILNE, County Clerk

By

[Signature]