

59346

PARTIAL RELEASE OF MORTGAGED PREMISES 111 Page 13017

KNOW ALL MEN BY THESE PRESENTS:

That GERALD CHASE, the holder of a mortgage by LAKE & STREAM DEVELOPMENT CORP., an Oregon corporation, and MEADOW LAKE DEVELOPMENT CORP., an Oregon corporation, bearing date the 21st day of May, 1964, recorded in the office of the Clerk of the County of Klamath, State of Oregon, as Document No. 89298 in Vol. 223, Page 511 et seq. Mortgage Records of Klamath County, Oregon, for consideration paid, does hereby release from the lien of said mortgage the following described property:

Lot 20, Block 93, Klamath  
Falls Forest Estates Highway 66 Unit,  
Plat No. 4 as recorded in Klamath  
County, Oregon

and that the remainder of said lands in said mortgage specified shall remain subject thereto as heretofore.

WITNESS my hand and seal this 12th day of November, 1971.

Gerald Chase  
GERALD CHASE

STATE OF CALIFORNIA )  
COUNTY OF LOS ANGELES ) ss.

ON 12 November, 1971, before me, the undersigned, a Notary Public in and for said County and State, personally appeared GERALD CHASE known to me to be the person whose name is subscribed to the within instrument and acknowledged that he executed the same.

WITNESS my hand and official seal.

Ledman Love  
Notary Public

Please return to:  
1801 Century Park West  
Suite 800  
Los Angeles, California 90067  
Hostetter

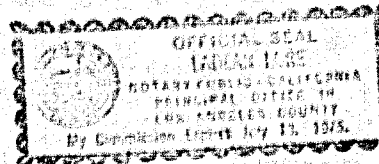

STATE OF OREGON; COUNTY OF KLAMATH; ss.

Filed for record at request of Transamerica Title Co.  
this 13th day of Dec. A. D., 1971 at 11:07 o'clock A M., and duly recorded in  
Vol. M 71, of Mortgages on Page 13017  
Fee \$1.50

WM. D. MILNE, County Clerk

By Cynthia Calver

here  
to E  
heir

State  
and H.  
respect  
of Coun