

59767

KNOW ALL MEN BY THESE PRESENTS:

771

13522

That Fred O. Ferro, the holder of a mortgage by PINE TREE LAND DEVELOPMENT CO., an Oregon corporation, and TREE LAKE DEVELOPMENT CO., an Oregon corporation, bearing date the 21st day of April, 1964 recorded in the office of the Clerk of the County of Klamath, State of Oregon, in Vol 223, at page 160, Mortgage Records of Klamath County, Oregon, for consideration paid, does hereby release from the lien of said mortgage the following described property:

Lot 9 & 10 Block 47, Klamath Falls

Forest Estates Highway 66 Unit, Plot No. 2 as

recorded in Klamath County, Oregon

and that the remainder of said lands in said mortgage specified shall remain subject thereto as heretofore.

WITNESS my hand and seal this 8th day of November, 1971.

*Fred O. Ferro*  
FRED O. FERRO

STATE OF CALIFORNIA )  
COUNTY OF VENTURA ) ss.

ON November 8, 1971, before me, the undersigned, a Notary Public in and for said County and State, personally appeared Fred O. Ferro, known to me to be the person whose name is subscribed to the within instrument and acknowledged that he executed the same.

WITNESS my hand and official seal.

*Carol H. Hall*  
NOTARY PUBLIC

OUR NEW ADDRESS IS  
1201 Century Park West  
Suite 200  
Los Angeles, California 90067

Barritt

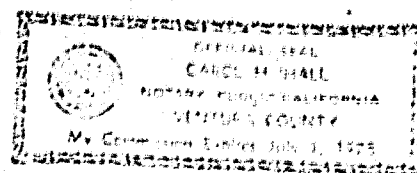

STATE OF OREGON; COUNTY OF KLAMATH: ss.

Filed for record at request of Transamerica Title Co.

this 24th day of Dec. A. D., 1971 at 11:21 o'clock A. M., and duly recorded in Vol. M 71 of Mortgages on Page 13522.

WM. D. MILNE, County Clerk

By *Alice C. Singer*

KNOW ALL MEN  
corporation duly  
to grantor paid  
transferred with  
assigns that is  
stated in the

and also  
Property

and  
fair  
est  
an

1971 NOV 16 11 42 AM

1971 NOV 16 11 42 AM

By *Rich P. O.*  
STATE OF CALIFORNIA  
Notary Public  
President  
a corporation, and that the seal affixed  
ment in the corporate seal of said corp  
by authority of its board of directors, an  
said instrument to be its voluntary act and

Before me  
Notary Public  
My Comm.