

33376

Right of Way Easement

Vol. 112 Page 4954

RECEIVED OF CALIFORNIA-PACIFIC UTILITIES COMPANY

a corporation, One Dollar (\$1.00) and other valuable consideration, for which the undersigned,

Frank Killinger and June Killinger

his wife, hereby grant and convey unto said corporation, forever, the exclusive right to construct, reconstruct, operate and maintain electric power or telephone lines and/or gas or water mains and all necessary poles, towers, pipe, valves and appurtenances, over, under and upon a strip of land fifteen feet in width, described as follows:

A strip of land fifteen feet (15') in width lying northerly of, adjacent to, parallel and contiguous with the southerly boundary of Lot 7, Block 8 of the Altamont Acres, in the N.E. 1/4 Section 10, T 39S, R9E., Klamath County, Oregon as platted and on record

TOGETHER with the right to fell or trim any trees thereon, or upon our adjacent lands, for obtaining and maintaining proper clearances for said line; including, also, the right of crossing over our adjoining lands and to install guys and anchors thereon.

IN WITNESS WHEREOF, we have hereunto set our hands and seals this third day of

May, 1972

WITNESSED BY:

[Signature] Frank P. Killinger (SEAL)
[Signature] June Killinger (SEAL)

STATE OF Oregon }
COUNTY OF Klamath } ss.

On this day personally appeared before me Lester R. Harris

to me known to be the individual described in and who executed the within and foregoing instrument, and acknowledged that He signed the same as a free and voluntary act and deed, for the purposes therein mentioned.

Given under my hand and official seal this 4 day of May, 1972

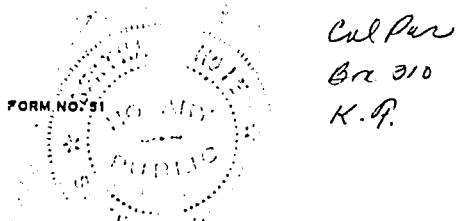

Notary Public for *[Signature]*
My Commission expires March 1, 1976

WM. D. MILNE, County Clerk
FEE \$4.00
By *[Signature]*

Instructions
 Endorsement only. If a corporation, county or other municipality in the
 prepared. If the lands are rural the description
 and city address involved must be definitely
 subdivision of the section, township
 minor heirs or other persons
 for further instructions
 and acknowledged

CALIFORNIA-PACIFIC UTILITIES COMPANY
WORK ORDER SKETCH

4955

ISM-10/88-WPC 13010

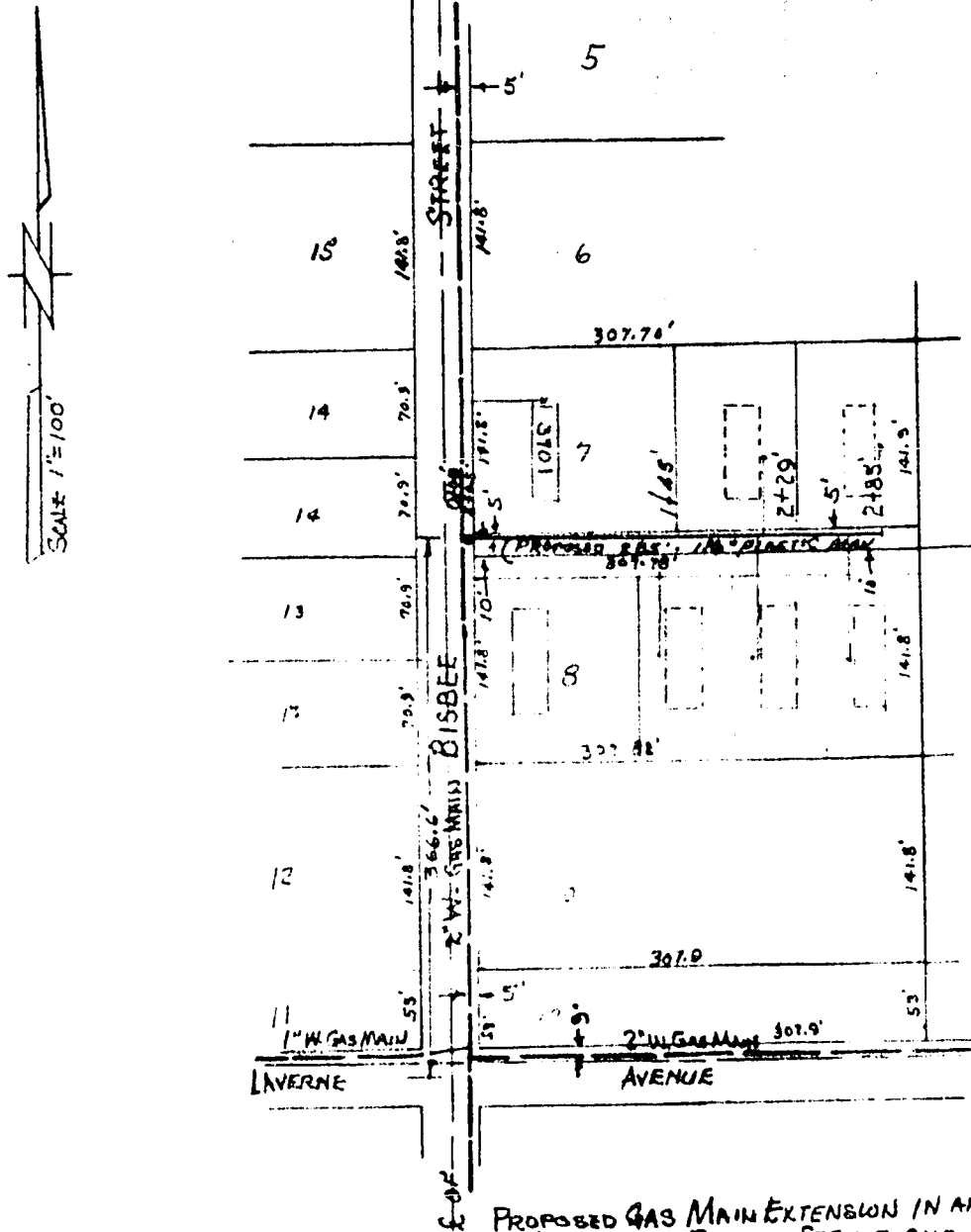

PROPOSED GAS MAIN EXTENSION IN AN
 E3/4 SEC 10 EAST OF BISBEE STREET AND
 NORTH OF LAVERNE AVENUE
 KLAMATH FALLS, OREGON

STATE OF OREGON; COUNTY OF KLAMATH; ss.

Filed for record at request of Cal-Pac Utilities

this 10th day of May A. D., 1972 at 11:00 o'clock A. M., and duly recorded in

Vol. M72, of Deeds on Page 4954

colh

FEE \$4.00

WM. D. MILNE, County Clerk

By *Lynn A. [Signature]*