

RIGHT OF WAY EASEMENT

For value received the undersigned Grantors, William Rajnus and Mildred Rajnus, husband and wife,  
do hereby grant to PACIFIC POWER & LIGHT COMPANY, a corporation, its successors  
and assigns, the Grantee, an easement or right of way for 2 anchors (in-  
cluding guys and other supports) at or near the location as now located and staked  
out by the Grantee over, across and upon the following described real property in  
Klamath County, State of Oregon, to wit:

a portion of Section 16, Township 41 South, Range 12 East, W. M.

Anchors and guys to be located on the above described property as shown  
on the attached map marked EXHIBIT A.

Together with the right of ingress and egress over the adjacent lands of  
the Grantors for the purpose of construction, reconstruction, maintaining and  
removing such guys and appurtenances, and exercising the rights hereby granted.

The Grantee shall pay to the Grantors reasonable compensation for any  
damage caused by Grantee, or its agents, to any property or crops (growing or to  
be grown) on the above described real property, arising out of the construction,  
reconstruction, operation or maintenance of said anchors and guys.

All such rights hereunder shall cease if and when such line shall have  
been abandoned.

Dated this 22 day of August 1972, ~~1966~~.

(SEAL)

William Rajnus (SEAL)

(SEAL)

Mildred Rajnus (SEAL)

STATE OF Oregon

COUNTY OF Klamath

ss

On this 22 day of August, 1972, ~~1966~~, personally appeared  
before me a notary public in and for said State, the within named  
William Rajnus and Mildred Rajnus to me known to be the identical  
persons described therein and who executed the foregoing instrument, and acknowledged  
to me that they executed the same freely and voluntarily for the uses and purposes  
therein mentioned.

IN WITNESS WHEREOF, I have hereunto set my hand and official seal the day  
and year above written.

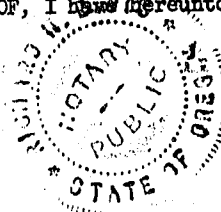

Leland M. Davis

Notary Public for Oregon  
residing at Medford therein  
My commission expires 11/25/73

AUG 25 4 05 PM 1972

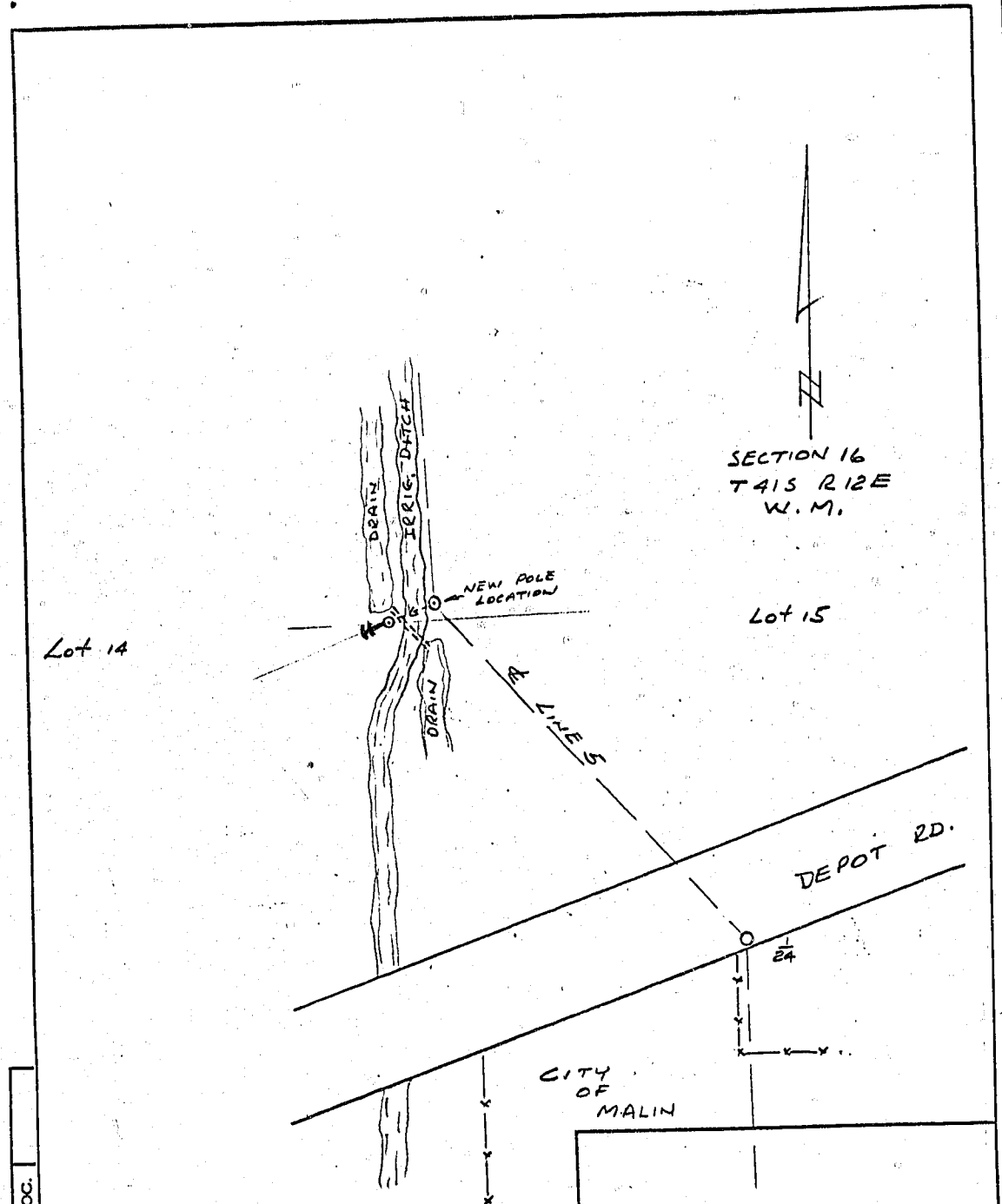

LOC.	ER
DESIGN	19
DRAWN	19
SS	USED

EXHIBIT "A"

PACIFIC POWER & LIGHT COMPANY  
PORTLAND, OREGON

APPROVED \_\_\_\_\_  
HEAD OF ELEC. ENGRS.

STATE OF OREGON, COUNTY OF KLAMATH; ss.  
Filed for record at request of Klamath County Title  
this 25 day of Aug A. D., 19 72 at 4:09 o'clock P.M., and duly recorded in  
Vol. M-72, of Deeds on Page 9579  
Fee 4.00

WM. D. MILNE, County Clerk  
By *[Signature]*