

RECORDING REQUESTED BY
70573

Vol 13779 / Page 13779

AND WHEN RECORDED MAIL TO

NAME CLEO D. ASH
ADDRESS 3753 Butte Street
CITY & STATE Klamath Falls, Oregon 97601

STATE OF OREGON, } ss.
County of Klamath }

Filed for record ~~at 3:54~~ on this 30th day of November A. D., 19 72
at 3:54 o'clock P. M. and duly
recorded in Vol. M 72 of DEEDS
Page 13779

MAIL TAX STATEMENTS TO

NAME
ADDRESS SAME ADDRESS AS ABOVE
CITY & STATE

WM. D. MILNE, County Clerk
By Hazel Brazil Deputy.
Fee \$2.25

Individual Grant Deed

NOV 30 3 1972

FOR VALUE RECEIVED, I, BEATRICE P. ANDERSON, A MARRIED WOMAN

GRANT to CLEO D. ASH AND LULABELL ASH, AS JOINT TENANTS
HUSBAND AND WIFE

all that real property situate in the
County of KLAMATH, State of OREGON described as follows:

LOT 18 IN BLOCK 1 IN LENOX, ACCORDING TO THE OFFICIAL
PLAT THERE OF ON FILE IN KLAMATH COUNTY, OREGON

Dated 20 NOVEMBER 1972
Beatrice P. Anderson
BEATRICE P. ANDERSON

Stephen S. Anderson
STEPHEN S. ANDERSON

STATE OF CALIFORNIA } ss.
County of HUMBOLDT }
On 21 November 1972 before me, the undersigned,
a Notary Public, in and for said State, personally appeared
BEATRICE P. ANDERSON & STEPHEN S. ANDERSON
known to me to be the person whose name
subscribed to the within instrument, and acknowledged to me that
he executed the same.

T. E. Mendes
Notary Public
T. E. Mendes
Name (Type or Printed)

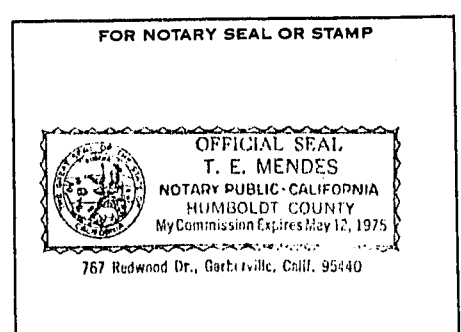

MAIL TAX STATEMENTS AS DIRECTED ABOVE

70592

VA Form 24-4335 c (Rev. 7-64)
July 1964. Use Optional.

FORM No. 755

NOV 30 3 1972