

70696

Vol. 72 Page 13811

STATEMENT OF PARTNERSHIP

THE UNDERSIGNED, constituting two (2) or more of the partners of KLAMATH FALLS TRAVELODGE, a general partnership created under the laws of the State of Oregon, on or about October 1, 1972, hereby make this certificate:

1. The name of the partnership is KLAMATH FALLS TRAVELODGE.

2. The names of the partners are:

TRAVELODGE OF OREGON, INC., an Oregon corporation
P.O. Box 308, El Cajon, California 92022

ROBERT J. PEBBLES and MARJORIE M. PEBBLES, husband and wife
as joint tenants, c/o Klamath Falls Travelodge, 124 North
Second Street, Klamath Falls, Oregon 97601

3. The persons named in Paragraph 2 of this certificate are all of the partners of said partnership.

IN WITNESS WHEREOF, the parties hereto have executed this Statement on the day and year set forth in their respective acknowledgments and verifications of this certificate.



TRAVELODGE OF OREGON, INC.
an Oregon corporation

by

Arthur H. Sipe

by

Robert J. Pebbles

Robert J. Pebbles

Robert J. Pebbles

Marjorie M. Pebbles

Marjorie M. Pebbles

13812

STATE OF California)
COUNTY OF San Diego) ss.

On Sept 26, 1972, before me, the undersigned, a Notary Public in and for said County and State, personally appeared Martin W. Sipe, known to me to be the Vice President, and Allan M. Frostrom, known to me to be the Secretary of Travelodge of Oregon, Inc., the corporation that executed the within instrument and known to me to be the persons who executed the within instrument on behalf of said corporation, said corporation being known to me to be one of the partners of Klamath Falls Travelodge, the partnership that executed the within instrument, and acknowledged to me that such corporation executed the same as such partner and that such partnership executed the same.

WITNESS my hand and official seal.

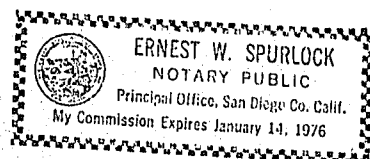

Ernest W. Spurlock
Notary Public, residing at
La Mesa Calif

STATE OF California)
COUNTY OF San Diego) ss.

ALLAN M. FROSTROM, being duly sworn, says: That he is Secretary of Travelodge of Oregon, Inc., a Oregon corporation, one of the partners named in the agreement of partnership of Klamath Falls Travelodge, and is authorized to make this verification for and on behalf of said corporation; that he has read the foregoing Statement of Partnership and knows the contents thereof and that all of the facts therein stated are true.

Allan M. Frostrom
Secretary

Subscribed and sworn to before me
this 26 day of Sept,
1972.

Ernest W. Spurlock
Notary Public, residing at
La Mesa Calif

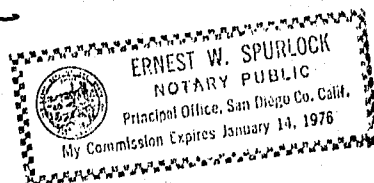

13813

STATE OF OREGON)
COUNTY OF KLAMATH) ss.

Robert J. Pebbles and Marjorie M. Pebbles, being duly sworn, says that
they are _____, one of the partners named in the
Agreement of Partnership of Klamath Falls Travelodge that they have
read the foregoing statement of partnership and knows the contents thereof and that all of the facts
therein stated are true.

Robert J. Pebbles
Robert J. Pebbles

Marjorie M. Pebbles
Marjorie M. Pebbles

Subscribed and sworn to before me
this 22nd day of September,
19 72

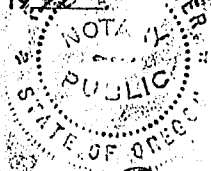

[Signature]
Notary Public, residing at
Klamath Falls, Oregon
MY COMMISSION EXPIRES - 4-12-75

STATE OF OREGON)
COUNTY OF KLAMATH) ss.

On SEPTEMBER 22, 1972, before me, the undersigned, a
Notary Public in and for said County and State, personally appeared Robert J. Pebbles and
Marjorie M. Pebbles, known to me to be one of the partners of the partnership that
executed the within instrument, and acknowledged to me that such partnership executed the same.

WITNESS my hand and official seal.

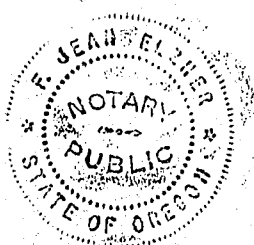

[Signature]
Notary Public, residing at
Klamath Falls, Oregon
MY COMMISSION EXPIRES - 4-12-75

STATE OF OREGON; COUNTY OF KLAMATH; ss.

Filed for record at request of TRANSAMERICA TITLE INS. CO
this 1st day of DECEMBER A. D. 19 72 at 10:49 o'clock A. M., and
duly recorded in Vol. M 72, of Partnership on Page 13811

FEE \$6.00

Wm D. MILNE, County Clerk

By [Signature]

Return to
U.S. Mail Box
P.O. Box 4338
San Diego, Calif
92104