

KNOW ALL MEN BY THESE PRESENTS, That
mental subdivision of the State of Oregon

KLAMATH COUNTY, OREGON, a govern-

for the consideration hereinafter stated, does hereby remise, release and quitclaim unto
MERLIN NIXON

hereinafter called grantee, and unto grantee's heirs, successors and assigns all of the grantor's right, title and interest
in that certain real property with the tenements, hereditaments and appurtenances thereunto belonging or in any-
wise appertaining, situated in the County of Klamath, State of Oregon, described as follows, to-wit:

That portion of Marvin Street lying south of the centerline of Marvin
Street East of Elder Street and southwesterly of Oregon State Highway
#140 and situated in the Plat of Bly, Klamath County, Oregon.

To Have and to Hold the same unto the said grantee and grantee's heirs, successors and assigns forever.
The true and actual consideration paid for this transfer, stated in terms of dollars, is \$ None.
However, the actual consideration consists of or includes other property or value given or promised which is
XXXXX the consideration (indicate which).
the whole

In construing this deed the singular includes the plural as the circumstances may require.
Witness grantor's hand this 27th day of November, 1972.

KLAMATH COUNTY BOARD OF COMMISSIONERS
M. E. Holland
Chairman

Lloyd Gift
R. A. Pyle
Commissioner
Commissioner

STATE OF OREGON, County of Klamath, ss. November 27, 1972.
Personally appeared the above named M. E. Holland, Chairman of the Board,
Lloyd Gift and R. A. Pyle, County Commissioners
and acknowledged the foregoing instrument to be voluntary act and deed.

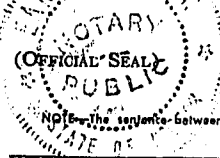

Before me, Earl E. Kunkle
Notary Public for Oregon
My commission expires 2/13/76

NOTE: The signature between the symbols (), if not applicable, should be deleted. See Chapter 462, Oregon Laws 1967, as amended by the 1967 Special Session.

QUITCLAIM DEED

KLAMATH COUNTY, OREGON
TO
MERLIN NIXON

No.

AFTER RECORDING RETURN TO
COUNTY ENGINEER'S OFFICE

(DON'T USE THIS
SPACE; RESERVED
FOR RECORDING
LABEL IN COUN-
TIES WHERE
USED.)

STATE OF OREGON,

County of Klamath, ss.

I certify that the within instru-
ment was received for record on the
day of 1972,
at o'clock M., and recorded
in book on page
Record of Deeds of said County.
Witness my hand and seal of
County affixed.

By Hazel Hazel
Title
Deputy

13884

MAP OF SURVEY
INNORTH BLY SEC. 3, T37S, R14E, W
BLY, OREGON

SCALE: 1"=50'

FIRST ADDITION TO BLY

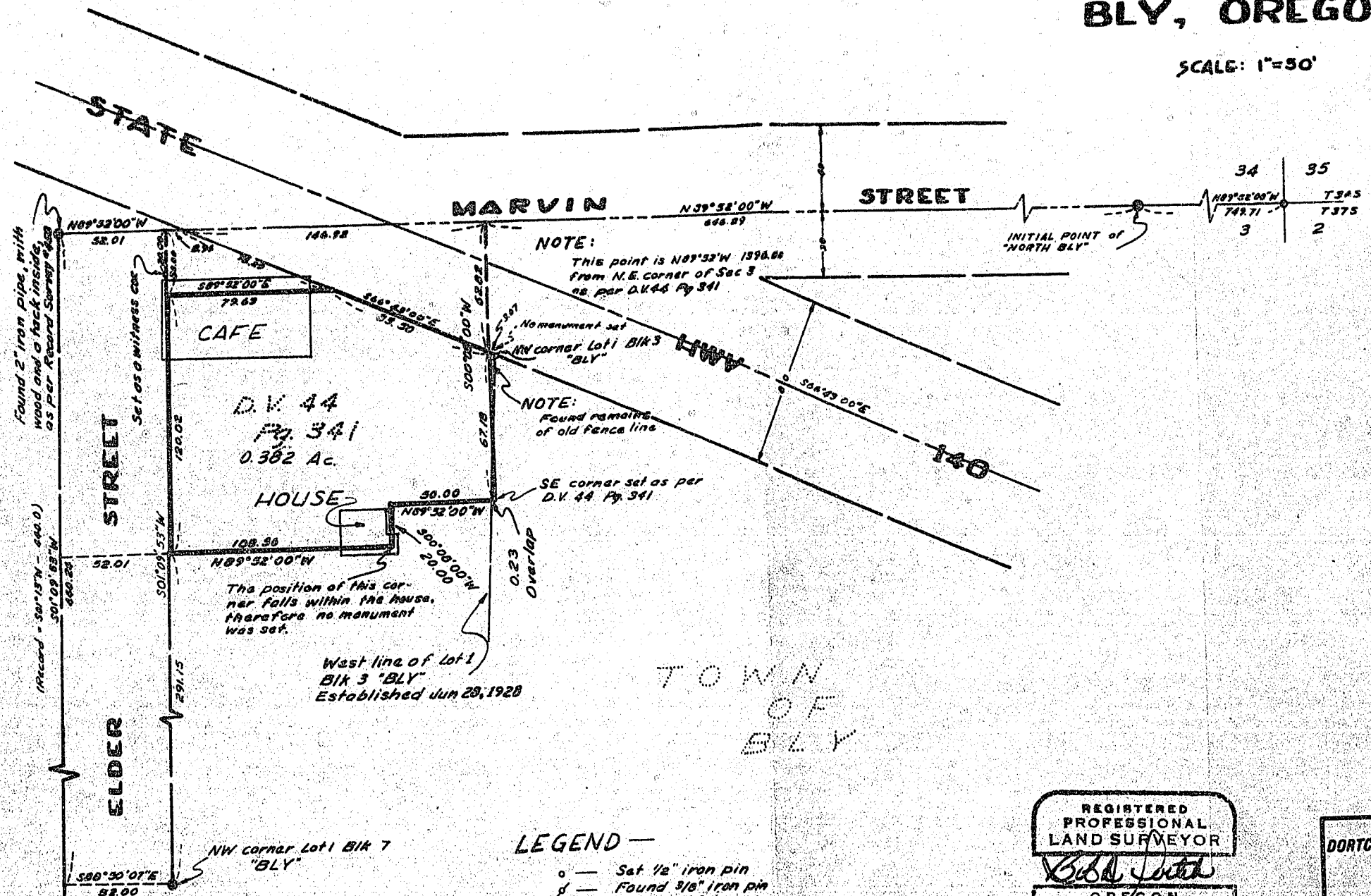

STATE OF OREGON; COUNTY OF KLAMATH; ss.
Filed for record at request of _____ KLAMATH COUNTY BD OF COMMISSIONERS
this _____ day of DECEMBER A. D., 1972 at 3:06 o'clock _____ P. M., and duly
Vol. M 72 2202, DEEDS on Page 13883

NO FEE

WM. D. MILNE, County Clerk
By *Hazel Drayton*

13884

13885

MAP OF SURVEY IN NORTH BLY SEC. 3, T37S, R14E, W.M. BLY, OREGON

SCALE: 1"=50'

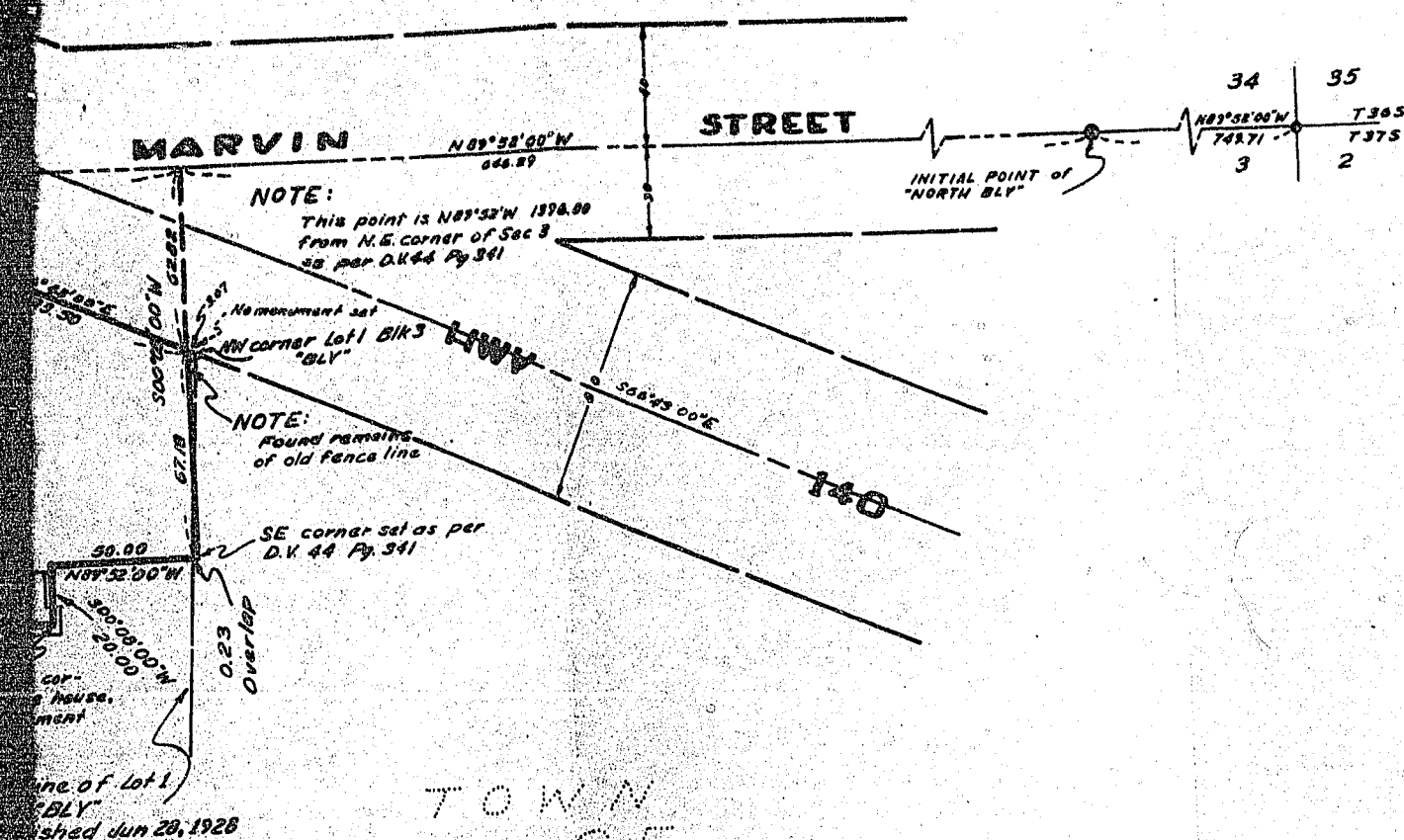

LEGEND —

- — Set 1/2" iron pin
- ⊕ — Found 3/8" iron pin
- ⊙ — Found 1/2" iron pin
- ⊗ — Found 3/4" iron pipe
- ⊕ — Found 2" iron pipe
- Basis of Bearing was Marvin Street (the monuments shown as being found). North Bly as platted.

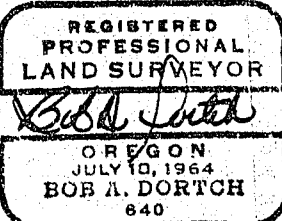

DORTCH	GREDEL & ASSOCIATES
	REGISTERED LAND SURVEYORS
1805 OREGON AVENUE KLAMATH FALLS, OREGON 97601	
SURVEYED FOR	MERLIN NIXON
SURVEYED BY	D.A.G. Nov. '72
MAPPED BY	J.R.C. Nov. '72
REVISIONS	
SCALE: 1"=50'	

STATE OF OREGON; COUNTY OF KLAMATH; ss.
 Filed for record at request of KLAMATH COUNTY BD OF COMMISSIONERS
 this 4th day of DECEMBER A.D., 1972 at 3:06 o'clock P.M., and duly recorded in
 Vol. M 72 DEEDS on Page 13883

NO FEE \$

WM. D. MILNE, County Clerk

By Hazel Drayle