

122641-2

79353

Vol. 7m3 Page 10210-

CONTRACT AND GRANT OF EASEMENT

THIS CONTRACT, made this 31ST day of MAY,
1973, between SHASTA VIEW IRRIGATION DISTRICT,
an irrigation district of the State of Ore-
gon, hereinafter styled the District, and JON M. MEADOR and
ADELE M. MEADOR, husband and wife,
hereinafter styled the Grantors;

WITNESSETH: the following grant and the following
mutual covenants by and between the parties:

1. Grantors, each as to the portion of the herein-
after described land which he owns or in which he has an
interest, do hereby grant unto the District, its successors
and assigns, an easement for water pipelines, which are a
necessary part of the District's water distribution system,
with all fixtures, devices and appurtenances necessary to
the operation of said pipelines, within, over and across the
following described land situated in the County of Klamath,
State of Oregon:

A strip of land 22.00 feet in width more particularly described
as follows:

The South 22.00 feet of the South half (S 1/2) of the South-
west quarter (SW 1/4), and the South 22.00 feet of the
Southwest quarter (SW 1/4) of the Southeast quarter (SE 1/4),
except the East 125.00 feet thereof, all in Section 29,
T. 40 S., R. 12 E., Willamette Meridian, Klamath County, Oregon.

Together with a 20.00-foot-wide Temporary Working Easement lying
North of the above-described Permanent Easement.

District agrees to hold grantors harmless and indemnify
grantors against any and all claims and liabilities whatsoever
arising from or growing out of the construction, operation and
maintenance of its pipe line easement.

2. Said pipelines shall be laid initially so that not less than two and one-half feet of earth measured from the outside of the pipe collar to the ground surface shall cover the pipelines except:

- (a) where the pipeline crosses ditches, canals, roads and utilities, and
- (b) the fixtures, devices and appurtenances referred to in Article 1

in which case they may be any distance either below or above the ground surface. Unless otherwise provided by a surface easement granted herein, the District or its assignee shall not construct as an appurtenance to the pipelines an above ground structure with a length, width or diameter in excess of 48 inches or a height in excess of 60 inches without the consent of the Grantors.

3. The grant of easement herein contained shall include the right to enter upon said land, survey, construct, reconstruct, lay, re-lay, maintain, operate, control, use and remove said pipelines, fixtures and appurtenances, and to remove objects interfering therewith. Grantors reserve the right to cultivate, occupy and use the premises for any purpose consistent with the rights and privileges above granted and which will not interfere with, damage or endanger any of the structures or equipment of the District or the use thereof. The right to occupy and use the premises reserved by the Grantors herein shall include the construction of driveways, roads, fences, pipelines and ditches as long as they do not interfere with, damage or endanger any of the structures of the District or prevent reasonable access thereto for the purpose of operation and maintenance.

4. The grant of easement herein contained is subject to existing rights of way for highways, roads, railroads, canals, laterals, ditches, other pipelines, electrical transmission lines and telephone and telegraph lines covering any part of the above-described land, and subject to existing estates, interests, and rights in and to coal, oil and gas and any and all other minerals, reserved to or outstanding in third parties.

5. For and in consideration of the conveyance of the herein defined estate to the District, and in satisfaction of any and all claims which the Grantors have or may hereafter have against the District, arising out of the construction, operation and maintenance of the structures for which this easement is granted, the District shall:

Pay to the Grantors:

The amount of any damage which occurs as a result of and during the construction, reconstruction, laying, re-laying, control, use, removal, operation and maintenance of the structures for which this easement is granted to (a) trees, seedlings, vines and crops within or on the land herein described, and (b) improvements constructed on said land which are consistent with the rights and privileges granted by this contract to the District within the scope of Article 3 of this contract.

and the Grantors shall so accept said payment.

The payment to be made under the provisions of this article shall be made after the completion of the construction of the pipelines of the District in, through and on the land herein described and shall be in an amount determined by an appraisal made by the District.

10218

6. The District may assign the easement granted herein to the United States of America subject to the terms hereof.

7. In case of permanent abandonment of said right-of-way, the title and interest herein granted shall end, cease, and terminate.

IN WITNESS WHEREOF, the parties have caused this contract and grant of easement to be executed the date hereinabove written.

SHASTA VIEW IRRIGATION DISTRICT,

By *Robert M. Gallup*

GRANTORS

Robert M. Gallup
Carol L. Gallup

STATE OF *California*)
COUNTY OF *Siskiyou*) ss.

On *July 11*, 19*73*, before me, the undersigned, a Notary Public in and for the said County and State, personally appeared ROBERT M. GALLUP and CAROL L. GALLUP, husband and wife, known to me to be the persons whose names are subscribed to the within instrument and acknowledged that they executed the same.

WITNESS my hand and official seal.



Dora M. Parrott
Dora M. Parrott
(Name typed or printed)
Notary Public in and for said County
and State.
My Commission Expires: *Jan 22, 1977*

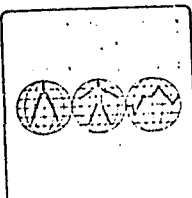

ENGINEERS PLANNERS ECONOMISTS

CORNELL, HOWLAND, HAYES & MERRYFIELD
CLAIR A. HILL & ASSOCIATES
1525 Court Street P.O. Box 2088, Redding, California 96001, Telephone: 916/243-5831

10219

Redding Regional Office

DESCRIPTION FOR
SHASTA VIEW IRRIGATION DISTRICT

February 5, 1973

W-53.14
(16-127-89)
(16-127-84)

Permanent easement to be acquired from:

Parcel W 202

GALLUP, ROBERT M. & CAROL L.

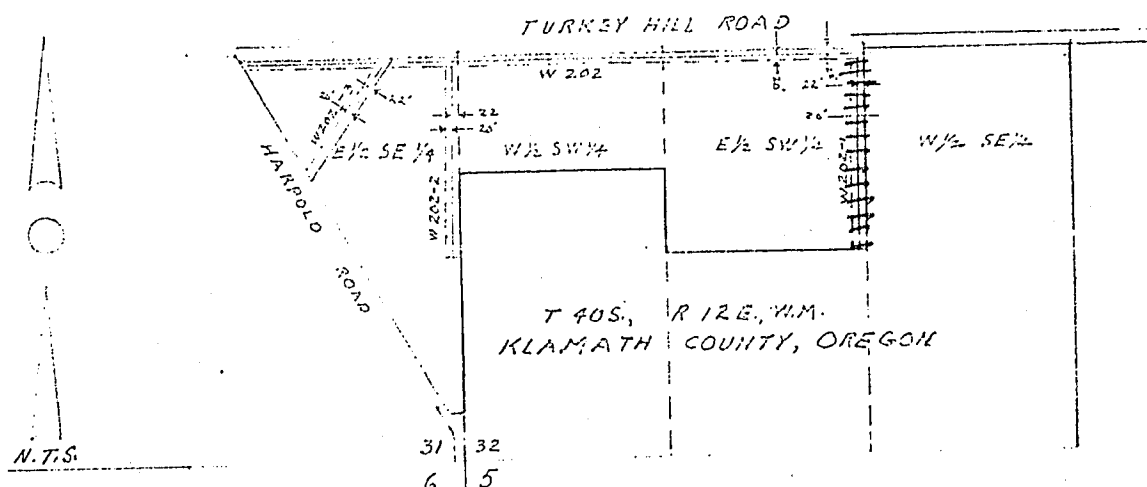

STATE OF OREGON; COUNTY OF KLAMATH; ss.

Filed for record at request of Klamath County Title

this 7 day of Aug A. D., 1973 at 1:56 o'clock p.m., and duly recorded in

Vol. M-73 of deeds on Page 10216

fee 8.00

By WM. D. MILNE, County Clerk
William D. Milne

Return
Proctor & Proctor
880 Main
Klamath Falls, Oregon
97601