

10242

6. The District may assign the easement granted herein to the United States of America subject to the terms hereof.

7. In case of permanent abandonment of said right-of-way, the title and interest herein granted shall end, cease, and terminate.

IN WITNESS WHEREOF, the parties have caused this contract and grant of easement to be executed the date hereinabove written.

SHASTA VIEW IRRIGATION DISTRICT,

By *Elva Smalley*

GRANTORS

Mary Drake, formerly
Mary Mc Cauliffe

STATE OF Oregon)
COUNTY OF Klamath) ss.

On May 26, 1973, before me, the undersigned,
a Notary Public in and for the said County and State, personally appeared MARY MCAULIFFE now Mary Drake

known to me to be the person whose name is subscribed
to the within instrument and acknowledged that she
executed the same.

WITNESS my hand and official seal.

Elva Smalley
ELVA SMALLEY
Notary Public for Oregon
My Commission expires March 15 - 1977

(Name typed or printed)
Notary Public in and for said County
and State.
My Commission Expires:



DESCR
SHASTA
Perman
MCAULIFF

747.00
South

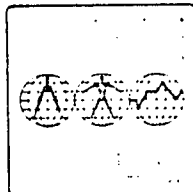

ENGINEERS PLANNERS ECONOMISTS

CORNELL HOWLAND, HAYES & MERRYFIELD
CLAIR A. HILL & ASSOCIATES
1525 Court Street P.O. Box 2088, Redding, California 96001, Telephone: 916/243-5831

10243

Redding Regional Office

DESCRIPTION FOR

SHASTA VIEW IRRIGATION DISTRICT

Permanent Easement to be acquired from:

McAULIFFE, MARY

May 14, 1973
R-3053.14
(16-127-114 & 48)
Parcel E405

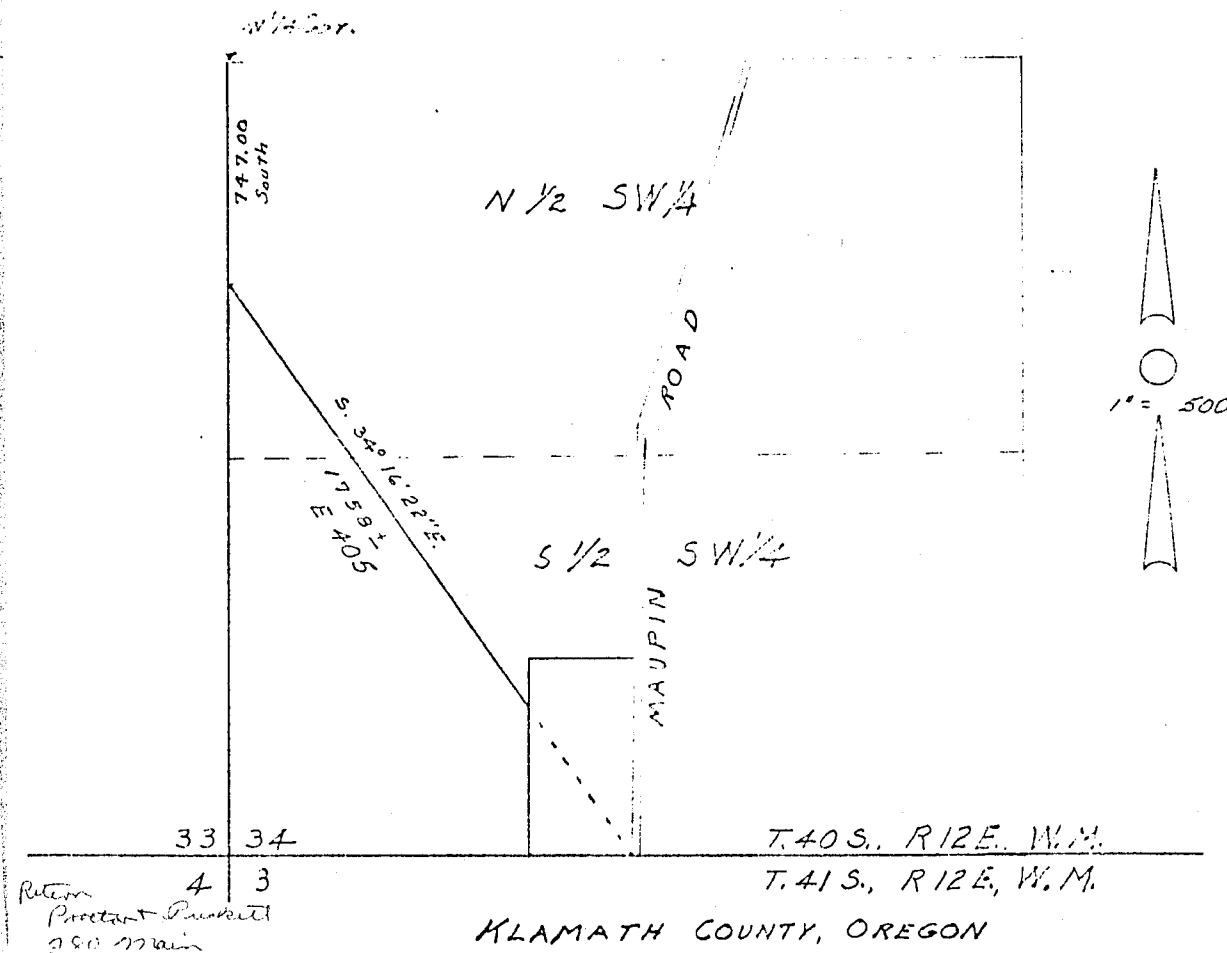

Return
Protestant
280 Main

KLAMATH COUNTY, OREGON

STATE OF OREGON; COUNTY OF KLAMATH; ss.

Filed for record at request of Klamath Co. Title
this 7 day of Aug A.D. 1973 at 1:56 o'clock P.M., and duly recorded in
Vol. M.73 of Books on Page 10240

By WM. D. MILNE, County Clerk