

UNITED STATES
DEPARTMENT OF THE INTERIOR
BUREAU OF LAND MANAGEMENT
Oregon State Office
P. O. Box 2965 (729 N.E. Oregon Street)
Portland, Oregon 97208

MAY 13 1974

Your Ref: File 48204
Beatty-Bly Section
Klamath Falls-Lakeview
Highway

DECISION

RIGHT-OF-WAY GRANTED

Details of Grant

Serial number of grant - - - - - OR 11434
Name of grantee - - - - - State of Oregon, by and through its
Department of Transportation,
Highway Division
Map showing the location and dimensions
of grant:
Map designations - - - - -
Marked Exhibit "A"
Date filed - - - - - January 30, 1974
Permitted use by grantee - - - - - Material Site
Authority for grant - - - - - Act of Aug. 27, 1958 (72 Stat. 885 et seq.;
23 U.S.C. 107 & 317)
Regulations applicable to grant - - - - - 43 CFR 2800 and 2820
Circular number(s) - - - - - 2322 and 2324
Date of grant - - - - - May 13, 1974
Expiration date of grant - - - - - Perpetual as long as used for the
purpose granted

Terms and Conditions of Grant

Under authority redelegated to the undersigned pursuant to Order No. 701 of the
Director, Bureau of Land Management, dated July 23, 1964 (29 F.R. 10526), as amended,
a right-of-way, the details of which are shown above, is hereby granted
subject to the following terms and conditions:

1. All valid rights existing on the date of the grant;
2. All regulations in the circular(s) specified above;
3. Compliance with Title VI, Civil Rights Act of 1964 (78 Stat. 241)
in accordance with Form OSO-1814-1, attached to and made a part
hereof, and identified as Exhibit "B";
4. Filing of statement of construction within seven years from date
of grant;
5. Compliance with the terms and conditions as specified in the Pesticides
Control Stipulations, Form OSO 2800-14, attached to and made a part
hereof, and identified as Exhibit "C", and other stipulations.

Virgil O. Seiser
Acting Chief, Branch of Lands
and Minerals Operations

Enclosures:
Exhibit "A" - Map
Exhibit "B" - OSO 1814-1
Exhibit "C" - OSO 2800-14

Orig. - Case File
Dupl. Orig. - Grantee

MAY 12 1946
 Your Ref: File 48704
 Honey-Gly Gordon
 Kinship Film-Library
 Highland

UNITED STATES
DEPARTMENT OF THE INTERIOR
BUREAU OF LAND MANAGEMENT
Oregon State Office
P. O. Box 3685 (725 N.E. Oregon Street)
Portland, Oregon 97208

NOT RECORDED

(OUTSIDE) YAW-40-TR029

Details to be altered

1. The first part of the document is a letter from the Director of the Federal Bureau of Investigation to the Director of the Central Intelligence Agency, dated January 10, 1955. The letter is titled "Re: [redacted] and is a response to a letter from the CIA dated January 7, 1955. The letter discusses the results of a search of the FBI files for information regarding [redacted] and states that no information was found.

0035 444 10 - - - - - *intra- or extracellular parasitology*

STATE OF OREGON

COUNTY OF MULTNOMAH

I, Champ C. Vaughan, Jr., a notary public in and for the said County and State, do hereby certify that on this the 13th day of May, 1974, before me personally appeared W. O. Seisen being to me personally well known and known by me to be the Acting Chief, Branch of Lands & Minerals Operations, Bureau of Land Management, and acknowledged that the foregoing instrument bearing date of May 13, 1974, was executed by him in his official capacity and by authority in him vested by law, for the purpose and intents in said instrument described and set forth, and acknowledged the same to be his free act and deed as Acting Chief, Branch of Lands & Minerals Operations, Oregon State Bureau of Land Management.

Witness by hand and seal this 13th day of May, 1974

Notary Public for OREGON

Residing at Portland, Oregon

(SEAL)

My Commission expires March 26, 1977

6117 5180 - 2170
5118 5180 - 2170

6157

6158

File No. 48204

OREGON STATE HIGHWAY DIVISION

Filing Map For

RIGHT OF WAY

From

U.S. GOVERNMENT
MATERIAL SITE

KLAMATH FALLS-LAKEVIEW HIGHWAY
KLAMATH COUNTY

Scale 1" = 200'

Jan., 1974

DRG. NO. 10C-49-3

I, J. B. Boyd, P.E., state that I am the Right of Way Engineer for the Oregon State Department of Transportation, Highway Division, hereinafter designated the "applicant"; that no survey of the material source has been made; that the information represented on this map is in accordance with the official maps on file in the Bureau of Land Management offices; and that this township plat shows regular quarter sections. I hereby certify that to the best of my knowledge the information on the application map as to the subdivisions applied for was taken from the exact duplicate of the Land Office official maps; and that this map has been prepared to be filed for the approval of the Secretary of the Interior in order that the applicant may obtain the benefits of Section 317, Public Law 85-767 (72 Stat. 885-916) approved August 27, 1958.

DEPARTMENT OF TRANSPORTATION, Highway Division

By J. B. Boyd
J. B. Boyd, P.E., Right of Way Engineer

Attest: [Signature]

JAN 29 1974

6157

6158

6159

T.37 S., R.14 E. W.M.

SW 1/4 NE 1/4

S 62° 34' W.
507.5'

SE 1/4

9

NW 1/4 SE 1/4

Material Site

County Road

S 52° 22' E.
580.5'N 33° 08' E.
485.6'

85° 30'

133° 10'

N 13° 42' W.
1220.00'S 79° 23' W.
2374.6'

108° 15'

SW 1/4 SE 1/4

I, J. B. Boyd, P.E., state that I am the Right of Way Engineer for the Oregon State Department of Transportation, Highway Division, hereinafter designated the "applicant"; that no survey of the material source has been made; that the information represented on this map is in accordance with the official maps on file in the Bureau of Land Management offices; and that this township plat shows regular quarter sections. I hereby certify that to the best of my knowledge the information on the application map as to the subdivisions applied for was taken from the exact duplicate of the Land Office official maps; and that this map has been prepared to be filed for the approval of the Secretary of the Interior in order that the applicant may obtain the benefits of Section 317, Public Law 85-767 (72 Stat. 885-916) approved August 27, 1958.

DEPARTMENT OF TRANSPORTATION, Highway Division

By J. B. Boyd
J. B. Boyd, P.E., Right of Way EngineerAttest: [Signature]

Jan., 1974

49-3

6158

T.37 S., R.14 E. W.M.

6159

6160

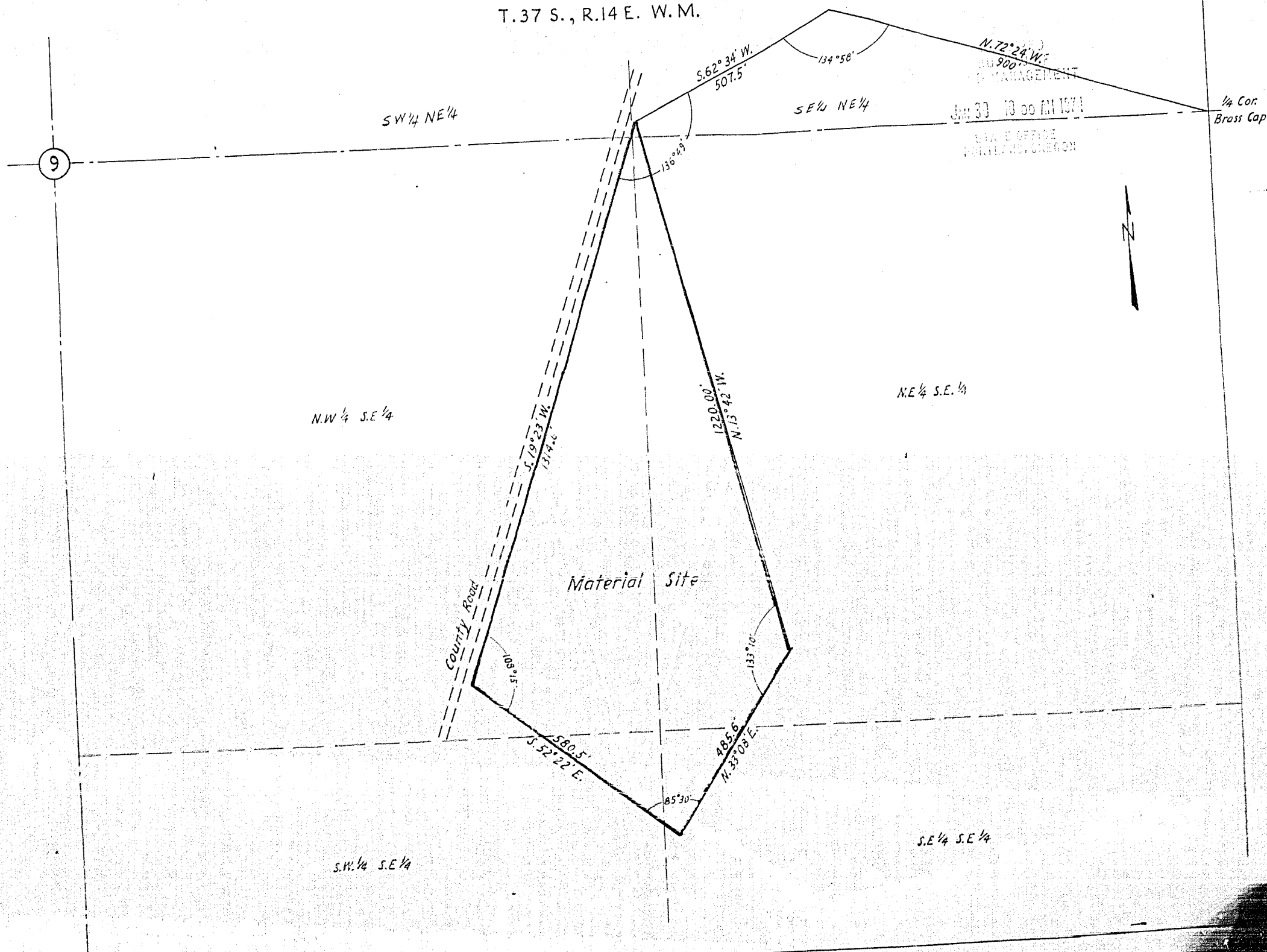

ight of Way Engineer for
on, Highway Division.
survey of the material
ented on this map is in
the Bureau of Land
It shows regular quarter
of my knowledge the
divisions applied for was
e official maps; and that
approval of the Secretary
obtain the benefits of
16) approved August 27,

ION, Highway Division

ay Engineer

STATE OF OREGON, COUNTY OF Klamath, ss.

DEPT. OF THE LAND MANAGEMENT

Recorded at request of

6th day of May A. D. 1971, of 1946

Vol. 7th of 1971

cm Page 6155

WM. D. MILNE, County Clerk

By *Handwritten Signature*

FF 12.00

T.37 S., R.14 E. W.M.

6159

6160

SW 1/4 NE 1/4

SE 1/4 NE 1/4

1/4 Cor.
Brass Cap



Material Site

NE 1/4 SE 1/4

SE 1/4 SE 1/4

STATE OF OREGON, COUNTY OF CLATSOP
Filed for record at 10:00 A.M. and duly recorded in
this 16th day of May A.D. 1924 at 11:45
Vol. 1176 of 2210 on Page 125
WM. D. HUNTER, County Clerk
By *H. D. Hunter*