

82008

Vol. 174 Page 6185

PARTIAL RELEASE OF MORTGAGED PREMISES

KNOW ALL MEN BY THESE PRESENTS:

That KOOLISH INVESTMENT CO., an Oregon corporation, the holder of a mortgage by CARSEL DEVELOPMENT CO., an Oregon corporation, and EDELS DEVELOPMENT CO., an Oregon corporation, to KOOLISH INVESTMENT CO., bearing date the 6th day of April, 1962, recorded in the office of the Clerk of the County of Klamath, State of Oregon in Vol. 212 at Page 451, Mortgage Records of Klamath County, Oregon, on September 5, 1962, which mortgage was re-recorded on September 18, 1962 in Vol. 212, Page 647 for the purpose of correcting a typographical error in the legal description thereof, for consideration paid, does hereby release from the lien of said mortgage the following described property:

LOT 36, BLOCK 14,

First Addition to Klamath Forest Estates

as recorded in Klamath County, Oregon

and that the remainder of said lands in said mortgage specified shall remain subject thereto as heretofore.

WITNESS our hands and seals this 11th day of March, 1974.

KOOLISH INVESTMENT CO.

By Herman Rubins
Herman Rubins, Vice-PresidentSTATE OF CALIFORNIA)
) SS.
COUNTY OF LOS ANGELES)

On March 11, 1974, before me, the undersigned, a Notary Public in and for said State, personally appeared HERMAN RUBINS, known to me to be the Vice-President of the corporation that executed the within instrument, known to me to be the person who executed the within instrument on behalf of the corporation therein named, and acknowledged to me that such corporation executed the within instrument pursuant to its by-laws or a resolution of its board of directors.

WITNESS my hand and official seal.

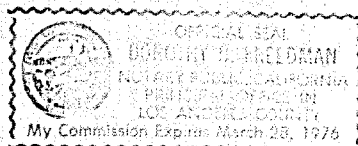

Please Return to:
Computer Credit Control
1801 Century Park West
Suite 800
Los Angeles, California 90067

Thompson, D.

Dorothy B. Friedman
Notary Public

STATE OF OREGON,
County of Klamath

Filed for record at request of

COMPUTER CREDIT CONTROL

on this 17th day of May, A.D. 1974.at 9:08 A.M. and dulyrecorded in Vol. M 74 of MORTGAGESPage 6185

Wm C. MILNE, County Clerk

By Frank Dugan Deputy