

18

96789

Vol. 115 Page 860

Notice of Mining Location

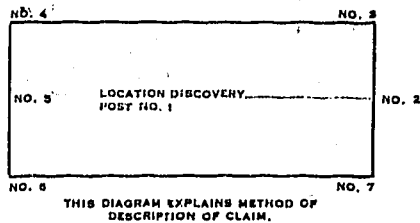

STATE OF OREGON,

County of Klamath

Mining District

NOTICE HEREBY IS GIVEN that the undersigned locators, each a citizen of the United States or one who has declared his intention to become such, have discovered a vein or lode of mineral bearing rock in place upon the unappropriated public domain of the United States within the State of Oregon and said Mining District; and, in accordance with the laws of the United States, of the State of Oregon and the regulations of said Mining District, have located and do hereby locate a claim upon such vein or lode by posting this notice of such discovery and location on a substantial post at the point of discovery, marked Post No. 1. The name of the claim is URANTIA I Claim, further described as follows:

Commencing at a post marked No. 1 (Discovery Post), from thence 1470

300 feet in a EASTERN direction to an end post marked No. 2, thence
1500 feet in a NORTHERN direction to a corner post marked No. 3, thence
300 feet in a WESTERN direction to a corner post marked No. 4, thence
300 feet in a SOUTHERN direction to an end post marked No. 5, thence
300 feet in a SOUTHERN direction to a corner post marked No. 6, thence
1500 feet in a EASTERN direction to a corner post marked No. 7, thence
300 feet in a NORTHERN direction to said end post marked No. 2.

The locators claim 1470 feet in a EASTERN direction from point of discovery to the No. 2 end line and 30 feet in the opposite direction from point of discovery to the No. 5 end line and 300 feet on each side of the middle of said vein or lode, further claiming all the surface rights, privileges and minerals, with all dips, spurs, angles and variations, and other rights granted by existing laws and customs. This claim is further described as being 30 feet from a natural object or permanent monument in the vicinity, to-wit:

Section 24 Township 35 Range 11 EAST OF WILLAMETTE
Meridian of Klamath County, Oregon

The general course or strike of the vein or lode as nearly as may be determined is EASTERN with reference to the natural object or permanent monument described above. The adjoining claims are UNKNOWN.

This notice is placed at discovery post No. 1; posts are placed at each corner and both center ends, and the name of this vein or lode and date of location are placed on all posts so that the boundaries of the claim may be readily traced. In construing this location notice, the singular includes the plural and vice versa, where the context so requires.

Located this 30 day of Oct, 19 74.

Loren E. Leetch

STATE OF OREGON,

County of LANEFORM NO. 23 — ACKNOWLEDGMENT
STEVENS-NESS LAW PUC. CO., PORTLAND, ORE.

BE IT REMEMBERED, That on this 31st day of December, 19 74, before me, the undersigned, a Notary Public in and for said County and State, personally appeared the within named LOREN E. LEETCH

known to me to be the identical individual described in and who executed the within instrument and acknowledged to me that he executed the same freely and voluntarily.

IN TESTIMONY WHEREOF, I have hereunto set my hand and affixed my official seal the day and year last above written.

Maureen

Notary Public for Oregon.

My Commission expires 8-3-76

RECEIVED JAN 20 1975

Excerpts from the mining laws of the United States, 30 U. S. Code Annotated

Sec. 23. "A mining claim . . . may equal but shall not exceed 1500 feet in length along the vein or lode; but no location of a claim shall be made until the discovery of the vein or lode within the limits of the claim located. No claim shall extend more than 300 feet on each side of the middle of the vein at the surface . . . The end lines of each claim shall be parallel to each other."

Sec. 24. " . . . All records of mining claims . . . shall contain the name or names of the locators, the date of the location, and such a

description of the claim or claims located by reference to some natural object or permanent monument as will identify the claim."

Sec. 35. "Placer claims, including all forms of deposit excepting veins and lodes or other rock in place shall be subject to entry and possession . . . upon similar proceedings as are provided for vein and lode claims. . . . no such location shall include more than twenty acres for each individual claimant."

Excerpt from Chapter 517, Oregon Revised Statutes Re: Location—Vein and Lode Claims

517.010. Location of mining claims upon veins or lodes. (1) Any person, a citizen of the United States, or one who has declared his intention to become such, who discovers a vein or lode of mineral-bearing rock in place upon the unappropriated public domain of the United States within this state, may locate a claim upon such vein or lode by posting thereon a notice of such discovery and location. The notice shall contain:

- The name of the lode or claim.
- The names of the locators.
- The date of the location.

(d) The number of linear feet claimed along the vein or lode each way from the point of discovery, with the width on each side of the lode or vein.

(e) The general course or strike of the vein or lode as nearly as may be, with reference to some natural object or permanent monument in the vicinity, and by defining the boundaries upon the surface of each claim so that the same may be readily traced.

(2) Such boundaries shall be marked within 30 days after posting of such notice by six substantial posts, projecting not less than three feet above the surface of the ground, and not less than four inches square or in diameter, or by substantial mounds of stone, or earth and stone, at least two feet in height, to wit: one such post or mound of rock at each corner and at the center ends of such claims.

517.030. Recording copy of discovery notice; fee. The locator shall, within 60 days from the posting of the location notices by him upon the

lode or claim, file for record with the recorder of conveyances, if there is one, who shall be the custodian of mining records and miners' liens, otherwise with the clerk of the county where the claim is situated, a copy of the notice posted by him upon the lode or claim and shall pay the recorder or clerk a fee of \$1 for such record, which sum the recorder or clerk shall immediately pay over to the treasurer of the county and shall take his receipt therefor, as in case of other county funds coming into the possession of such officer. The recorder or clerk shall immediately record the location notice.

517.040. Abandoned claims. Abandoned claims are unappropriated mineral lands, and titles thereto shall be obtained as specified in ORS 517.010 to 517.030, without reference to any work previously done thereon.

517.060. Correcting defective notice of location. If at any time an individual who has located a mining claim within the meaning of ORS 517.010 or 517.041, or his assigns, apprehends that the original notice of location of the mining claim was defective, erroneous, or that the requirements of the law had not been complied with before the filing of the notice, such locator or assigns may post and file for record in the manner now provided by law, an amended notice of the location which shall relate back to the date of the original location; provided, that the posting and filing of the amended notice of location shall not interfere with the existing rights of others at the time of posting the amended notice.

Mining Location
VEIN OR LODGE

(FORM No. 830)

Name of Claim.

Locators.

STATE OF OREGON.

County of Klamath.

ss.

I certify that the within instrument was received for record on the 20th day of JANUARY, 1975, at 12:30 o'clock P.M., and recorded in book M. 75 on page 860 or as file number 96749, Record of Mining Claims of said County.

Witness my hand and seal of County affixed.

WM. D. MYLNE

COUNTY CLERK

Title.
By *L. J. L. L. L.* Deputy.
FEE \$ 5.00

RECORDED IN THE PUBLIC RECORDS OF PORTLAND, ORE.

James L. L. L.
1155 13th Way
Portland, Ore 97201

The following is a quotation from information furnished the publisher by the State of Oregon Department of Geology and Mineral Industries.

Necessary steps in locating a vein or lode claim.

1. Post notice of location at point of discovery.
2. Stake claim within 30 days of date of discovery.
3. File copy of notice of location with county clerk or recorder for the county in which the claim is located. Filing fee is \$1.00 per claim. Notice may be mailed in for recording. Notice should be recorded within 60 days from the posting of the notice on the claim.

Area and shape of a vein or lode claim.

A vein or lode claim can be not more than 1500 feet in length and can extend not more than 300 feet on either side of the vein or lode (Fig. 1-A). A full sized vein or lode claim embraces an area of slightly more than 20½ acres. Although most claims are rectangular they may have a variety of shapes, the only requirement being that the end-lines be parallel. In the case of non-rectangular claims it should be noted that the end-lines need not be limited to 600 feet in length (Fig. 1-B).

Requirements of a vein or lode claim (Fig. 1-C).

1. Location notice posted at or near point of discovery.
2. Four claim corner posts, or monuments, and two center end posts, or monuments. All posts must be at least 4 inches square or in diameter, and must project at least 2 feet above the ground. Monuments of stone, or earth and stone, must be at least 2 feet in height.

Vein or lode or placer location.

Vein or lode claims are located where minerals occur in place in veins or lodes. Most metal mines are vein or lode locations.

Placer claims are located where minerals have been derived from rocks or veins to form deposits such as stream gravels and gold-bearing alluvium. Massive deposits of nonmetallic minerals such as limestone, building stone, and pumice are generally located as placer claims.

FIG. 1 (A)

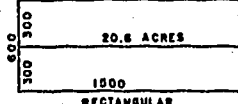

RECTANGULAR

FIG. 1 (B)

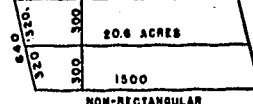

NON-RECTANGULAR

FIG. 1 (C)

