

The undersigned, Grantor, in consideration of \$ 10.00 and other valuable consideration, hereby grants to PACIFIC POWER & LIGHT COMPANY, a corporation, its successors and assigns, Grantee, an easement for a right of way -65- feet in width for electric transmission and distribution lines of one or more wires and all necessary or desirable appurtenances, including telephone and telegraph wires, towers, poles, props, guys and other supports, along the general course now located by Grantee over the following described real property located in Klamath County, State of Oregon, to wit:

A portion of the Northeast Quarter of Section 13, Township 39 South, Range 9 East, W.M.

as more particularly described on attached Exhibit(A) "A" by this reference made a part hereof.

The within grant shall include: the right to place all or any part of such lines underground; the right to install and maintain guys and anchors outside said right of way; the right to clear said right of way and keep the same clear of brush, trees, timber and structures; the present and future right to clear and cut away all trees outside of said right of way which might endanger said transmission lines; the right to construct, reconstruct, operate, maintain, replace, enlarge, repair and remove any of said facilities; the right in the future to construct, reconstruct, operate, maintain and remove additional lines, wires and all necessary or desirable poles, structures and appurtenances thereto; and the right of ingress and egress over adjacent lands of Grantor for all said purposes.

Grantee shall pay to Grantor reasonable compensation for any damage caused by Grantee to any property or crops on the above described real property arising out of the use thereof by Grantee.

At no time shall any flammable material or any building of any kind be placed or erected within the boundaries of said right of way, nor shall any equipment or material of any kind that exceeds -25- feet in height be placed or used thereon by Grantor or by Grantor's heirs, successors or assigns.

Subject to the foregoing limitations, said right of way may be used by Grantor for roads, agricultural crops and other purposes not inconsistent with said easement.

All such rights hereunder shall cease if and when such lines shall have been abandoned.

Executed this 11th day of October, 1974.

Nancy M. Weaver
Nancy M. Weaver

Mark R. Weaver
Mark R. Weaver

GRANTOR

GRANTOR

STATE OF OREGON }
County of KLAMATH } ss

On this day personally appeared before me the above named Mark R. Weaver and Nancy M. Weaver known to me to be the identical person(s) who subscribed the within instrument, and acknowledged that they (he, she or they) freely executed the same as their (his, her or their) voluntary act and deed.

Given under my hand and official seal this 11th day of October, 1974.



Kenneth J. Kinison
Notary Public for Oregon
Residing at Klamath Falls, Ore.
My Commission expires: April 5, 1979

Ore., Calif., Wash., Ida., Mont.
1-1-69

RECEIVED JAN 21 1975

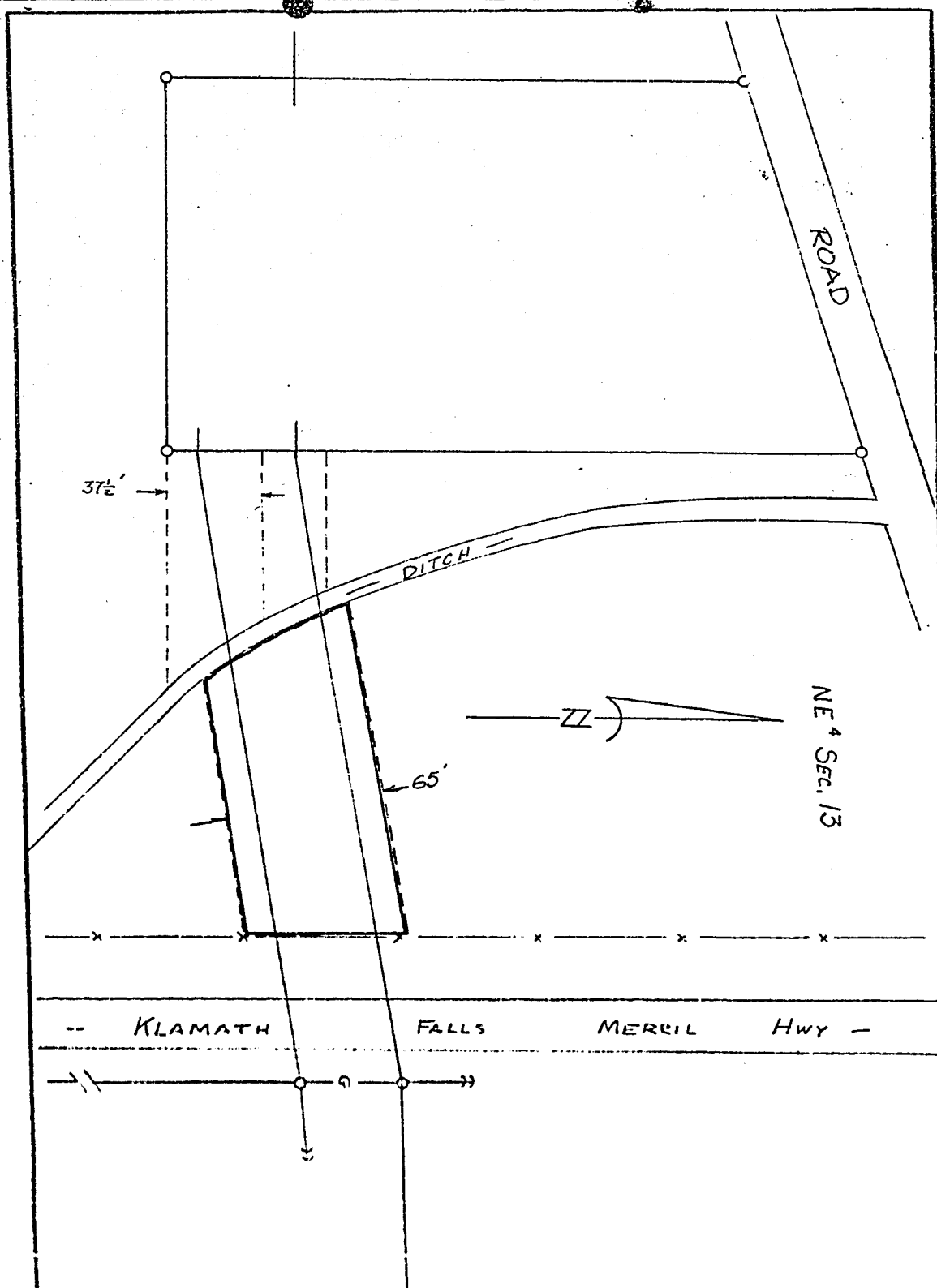

PACIFIC POWER & LIGHT CO.
MAK R. WEAVER ET AL
 SECTION 13 T32S R2E W.M.
KLAMATH COUNTY, OREGON
 DATE 10-1-73 GRANTORS W.P.
 SCALE 1" = 40' EXHIBIT "A"
 C.L. LENGTH ACRES

STATE OF OREGON, COUNTY OF KLAMATH: ss.

Filed for record of PACIFIC POWER & LIGHT CO
 this 23rd day of January A.D. 1973 at 3:40 o'clock P.M. and duly recorded in
 Vol. 73 of DEEDS on Page 936

FEE \$ 4.00

WM. D. MILKE, County Clerk
 By Harold Morgan Deputy