

98915

2963

Recording requested by  
Grantee  
When recorded, mail to  
George K. Whitworth, Trustee  
896-Q Ronda Sevilla  
Laguna Hills, Ca 92653

No Consideration

George K. Whitworth  
Grantor

## GRANT DEED

The undersigned, HELEN L. WHITWORTH, a married woman, and GEORGE K. WHITWORTH, her husband, Grantors, hereby grant and convey unto GEORGE K. WHITWORTH, Trustee, as Trustee under that certain unrecorded Declaration of Trust executed by said Trustee February 28, 1975, Grantee, and ratified and confirmed by the Grantors herein as Trustees, IN TRUST, with power of sale, upon the uses and for the purposes set out in said Declaration of Trust, without consideration other than the promise and undertaking on the part of said Trustee to abide by and carry out the terms of trust, all that certain real property situate, lying and being in the County of Klamath, State of Oregon, particularly described as follows:

An undivided one-half (1/2) of the Northwest 1/4 of the Northeast 1/4 of the Southeast 1/4 of Section 20, Township 34 South, Range 9 East, W.M. (Ten acres) Subject to easements and matters of record.

The true and actual consideration for this transfer is only that stated above. The property described and conveyed is the separate property of said Grantor Helen L. Whitworth.

IN WITNESS WHEREOF, the undersigned Grantors have executed this instrument on the date shown in the acknowledgment certificate shown below.

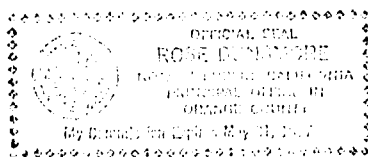

Helen L. Whitworth  
(Helen L. Whitworth, Grantor)  
George K. Whitworth  
(George K. Whitworth, Grantor)

STATE OF CALIFORNIA) ss  
COUNTY OF ORANGE )

On March 11<sup>th</sup>, 1975, before me, the undersigned, a Notary Public in and for said County and State, residing therein, duly commissioned and sworn, personally appeared HELEN L. WHITWORTH and GEORGE K. WHITWORTH, known to me to be the persons whose names are subscribed to the within instrument, and acknowledged to me that they executed the same.

IN WITNESS WHEREOF, I have hereunto set my hand and affixed my Official Seal, in said County, the day and year in this certificate above written.

Paul Dunsford  
Notary Public in and for the  
County of Orange, State of  
California.

(Name and address to which future tax statements may be mailed are as given at the head of this instrument)  
(County Assessor's Account No. 83 1 3 5)

STATE OF OREGON; COUNTY OF KLAMATH; ss.

Filed for record at request of GEORGE K. WHITWORTH, TRUSTEE  
this 17th day of March, A. D., 1975, at 10.00 o'clock A.M., and duly recorded in  
Vol. M. 75, of DEEDS, on Page 2963

FEE \$ 2.00

WM. D. MILNE, County Clerk  
By Hazel Dunsford Deputy