

6019

## SUPPLEMENTAL AGREEMENT

Vol. MW 75 Page 12613

THIS AGREEMENT, made and entered into as of the 15th day of September, 1975, by and between WEYERHAEUSER COMPANY, a Washington corporation, herein called "Weyerhaeuser", and STATE OF OREGON, acting by and through its Board of Forestry, herein called "State", WITNESSETH:

## RECITALS

Under date of April 23, 1971, the parties hereto entered into an Easement Exchange, as recorded May 17, 1971, in Vol. M71, at page 4427, Deed Records of Klamath County, Oregon, with respect to certain easements in Township 37 and 38 South, Range 12 East of the Willamette Meridian. The parties thereto now wish to amend said Easement Exchange as hereinafter set forth.

NOW, THEREFORE, in consideration of the premises and for the purpose of adding to the easements contained in said Easement Exchange, the parties hereto agree as follows:

1. Weyerhaeuser hereby grants to State a nonexclusive easement to construct, reconstruct, use and maintain a road across the following lands owned by Weyerhaeuser:

IN TOWNSHIP 37 SOUTH, RANGE 11 EAST OF W.M.

Section 25: E1/2SW1/4NW1/4; SE1/4NW1/4

IN TOWNSHIP 37 SOUTH, RANGE 12 EAST OF W.M.

Section 30: Government Lot 4

Subject as to said lands to all matters of public record. The location of said road shall be approximately as shown in red on

75 OCT 13 AM 8 54



12614

Exhibit "A" attached hereto.

2. State hereby grants to Weyerhaeuser a nonexclusive easement to construct, reconstruct, use and maintain a road across the following lands owned by State:

IN TOWNSHIP 37 SOUTH, RANGE 11 EAST OF W.M.

Section 25: SW1/4NE1/4; SE1/4

IN TOWNSHIP 37 SOUTH, RANGE 12 EAST OF W.M.

Section 28: S1/2SW1/4; SW1/4SE1/4

Section 29: S1/2S1/2

Section 30: SE1/4SW1/4; S1/2SE1/4

Section 31: N1/2NE1/4

Section 33: N1/2NE1/4

Subject as to said lands to all matters of public record. The location of said road shall be approximately as shown in green on said Exhibit "A".

3. Except as herein amended, each and every term and provision of the aforesaid Easement Exchange of April 23, 1971, shall be and remain in full force and effect.

IN WITNESS WHEREOF, the parties hereto have caused this Supplemental Agreement to be executed in duplicate as of the day and year first above written.

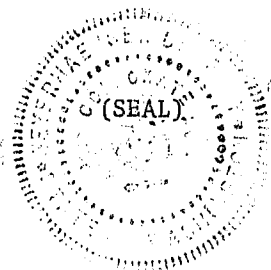

WEYERHAEUSER COMPANY,  
a Washington corporation

By [Signature]  
Timber & Land Resources Manager

Attest: [Signature]  
Assistant Secretary

STATE OF OREGON, acting by and  
through its Board of Forestry

By [Signature]  
State Forester



12615

ACKNOWLEDGMENT

STATE OF WASHINGTON )  
County of King ) ss.

On this 16<sup>th</sup> day of September, 1975, before me personally appeared R. N. Witter, Jr. and Robert N. Mogensen,  
to me known to be the Timber & Land Assistant  
Resources Manager and Secretary  
respectively, of WEYERHAEUSER COMPANY, the corporation that executed the within and foregoing instrument, and acknowledged said instrument to be the free and voluntary act and deed of said corporation for the uses and purposes therein mentioned, and on oath stated that they were authorized to execute said instrument and that the seal affixed is the corporate seal of said corporation.

IN WITNESS WHEREOF, I have hereunto set my hand and affixed my official seal the day and year first above written.

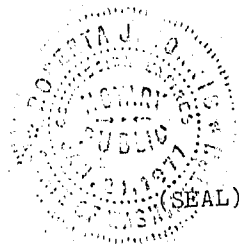

Roberta J. Morris  
Notary Public in and for the State of  
Washington, residing at Puyallup

My Commission expires: Jan. 21, 1977



12616

ACKNOWLEDGMENT

STATE OF OREGON )  
County of Marion ) ss.

On this 29th day of September, 1975, before me appeared J. E. Schroeder, to me personally known, who, being duly sworn, did say that he, the said J. E. Schroeder, is the State Forester, and that the within instrument was signed for and by authority of said board, and said J. E. Schroeder acknowledged said instrument to be the free act and deed of said board, acting for and in behalf of the State of Oregon.

IN TESTIMONY WHEREOF, I have hereunto set my hand and affixed my official seal this the day and year first in this my certificate, written.

Ewrell E. Birch  
Notary Public for Oregon

My Commission expires: June 1, 1978





12617

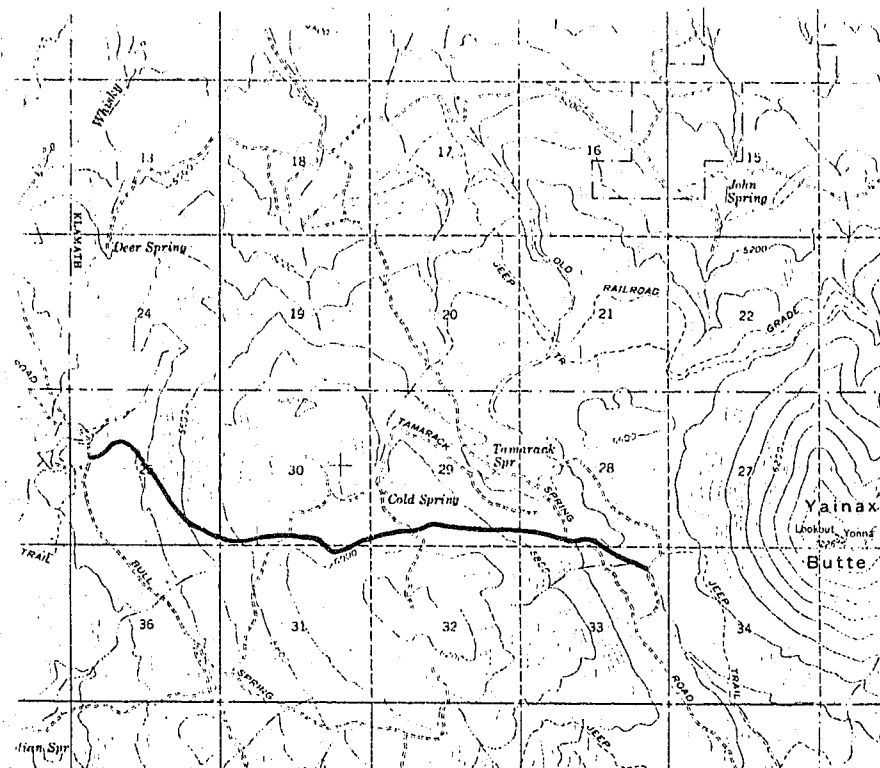

Scale 1:62500

*One State Forester  
2600 State St.  
Salem Ore*

Sec 25 T 37 S R 11 E WM  
and  
Sec 28, 29, 30, 31 & 33 T 37 S R 12 E WM  
KLAMATH COUNTY, OREGON

# EXHIBIT "A"

STATE OF OREGON; COUNTY OF KLAMATH; ss.

Filed for record at request of STATE OF OREGON FORESTRY

this 13th day of OCTOBER A. D., 1975 at 8:54 o'clock A. M., and duly recorded in  
Vol. M 75, of DEEDS on Page 12613

FEE \$ 15.00

By *WM. D. MILNE* County Clerk  
*Paul Craig* Deputy