

26354

Vol. 77 Page 3871

FORM 2784 1-66

File No. 137-1186
ER/WO No. 700/2276**RIGHT-OF-WAY EASEMENT**
(Corporate)

For value received, WEYERHAEUSER COMPANY,
Washington corporation, hereinafter referred to as Grantor, does hereby grant to PACIFIC POWER & LIGHT COMPANY, a corporation, its successors and assigns, the Grantee, an easement or right-of-way 10 feet in width for an electric transmission and distribution line of one or more wires and all necessary or desirable appurtenances (including telephone and telegraph wires, towers, poles, props, guys, anchors and other supports and the right to place all or any part of such line underground, and the right to place such guys and anchors outside of said right-of-way), the centerline of which is at or near the location and along the general course now located and staked out by the Grantee over, across and upon the following described real property in Klamath County, State of Oregon, to wit:

A ten (10) foot strip of land, five (5) feet on each side of the line (as shown on the attached plat), in the NW $\frac{1}{4}$ of the SE $\frac{1}{4}$ of Section 34, Township 36 South, Range 14 East, W. M.

Grantee shall maintain an overall minimum ground clearance of 26 feet.

Including the right to clear said right-of-way and keep the same clear of brush, trees, timber and structures, and the right to top, trim, clear or cut away all trees outside of said right-of-way which might endanger such line.

Together with the right of ingress and egress over the adjacent lands of the Grantor for the purpose of constructing, reconstructing, stringing new wires on, maintaining and removing such line and appurtenances, and exercising other rights hereby granted.

At no time shall any building nor anything flammable be erected, permitted or placed within the boundaries of said right-of-way, nor shall any material or equipment of any kind or nature which exceeds 15 feet in height be used thereon by Grantor, or by Grantor's successors or assigns.

Grantor reserves the right to use said right-of-way for roads, agricultural crops or other purposes not inconsistent with the easement granted hereby, but in using or operating any irrigation pipes, motorized vehicles or other equipment or in any other such use of said right-of-way, Grantor (including its successors or assigns) shall conform strictly to the provisions of any then applicable safety code or regulation pertaining to required clearances from the wires or conductors of such line.

All rights hereunder shall cease if and when such line shall have been abandoned, or two years non-use.

Dated this 1st day of February, 1977.

WEYERHAEUSER COMPANY

By: B. Z. Agrons
V.P. Eastern Oregon Region (Title)

Attest: [Signature]
Assistant Secretary (Title)

STATE OF OregonCounty of Klamath ss.

On this 1st day of February, 19 77, before me personally appeared B. Z. Agrons

to me personally known to be the Regional V.P. of the corporation that executed the within and foregoing instrument; who, duly sworn, on oath did say: that he is the Regional V.P. of the corporation that executed the within foregoing instrument; that the seal affixed to said instrument is the corporate seal of said corporation, and that said instrument was signed and sealed in behalf of said corporation by authority of its Board of Directors, and he acknowledged said instrument to be the free act and deed of said corporation for the uses and purposes therein mentioned.

IN WITNESS WHEREOF, I have hereunto set my hand and official seal the day and year above written.

[Signature]
Notary Public for Oregon
Residing at Klamath Falls, Oregon
My commission expires April 16, 1978

77 MAR 7 PM 2 01

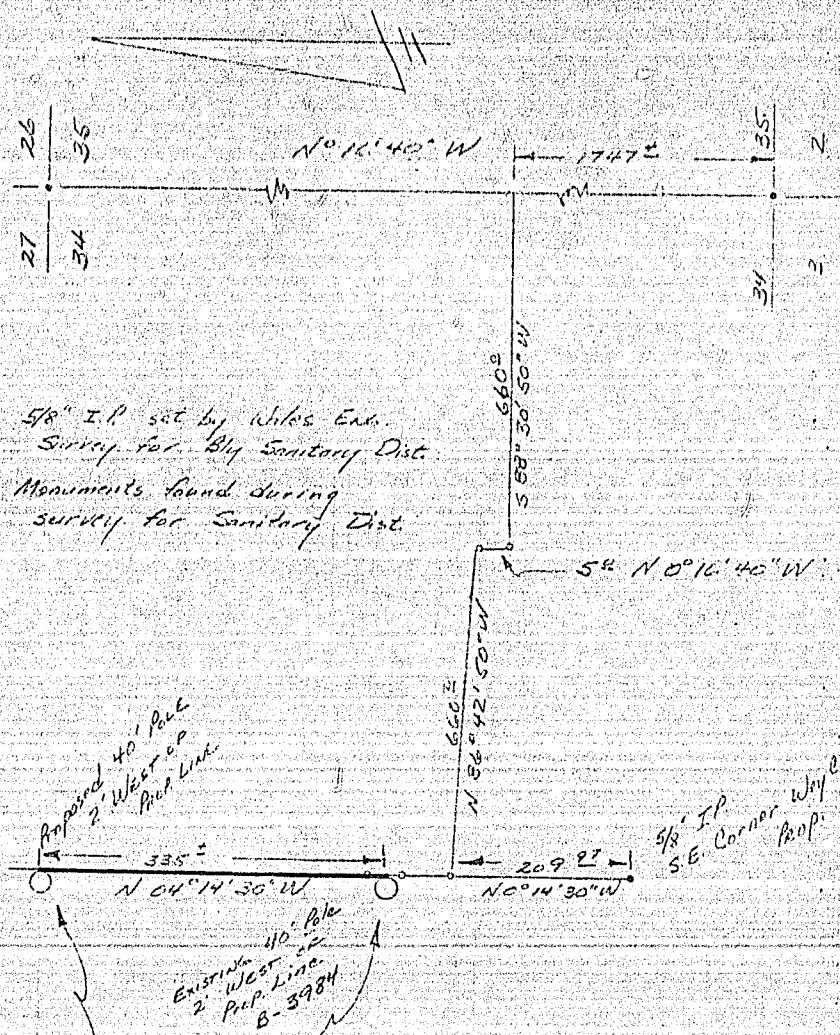

PROPOSED LINE WILL HAVE A
MINIMUM OF 26 FT. OF GROUND
CLEARANCE WHEN FULLY LOADED.

TOWNSHIP 36S, RANGE 14E, W.M.
KLAMATH COUNTY, OREGON

DISTRICT <u>LAKEVIEW</u>			
NAME <u>WEYERHAEUSER Co.</u>		FILE NO.	<u>137-1186</u>
LOCATION <u>BLY, OR</u>		ER NO.	
MAP NO. <u>B-150-8-D-4</u>			<u>700</u>
DRAWN <u>WHE 8/18 1976</u>		W.O.	<u>2976</u>
STATE OF OREGON: COUNTY OF KIMATH, ss			

PACIFIC POWER & LIGHT COMPANY
E R SKETCH

SCALE Not to Scale

STATE OF OREGON; COUNTY OF KLAMATH; ss.

I hereby certify that the within instrument was received and filed for record on the 7th day of
MARCH A.D., 19 77 at 2:01 o'clock P. M., and duly recorded in Vol. M 77
of DEEDS on Page 3871.

FEE \$ 6.00

WM. D. MILNE, County Clerk
By Glenn Drazic Deputy