

The undersigned, Grantor, for and in consideration of \$390.00, hereby grants to PACIFIC POWER & LIGHT COMPANY, a corporation, its successors and assigns, Grantee, until midnight March 14, 1980, the exclusive option to purchase for the total sum of \$2600.00, including said sum paid herewith, an easement for a right-of-way 145 feet in width for an electric transmission line of one or more wires and all necessary or desirable appurtenances, including towers, poles, props, guys and other supports, upon, over and across those certain premises situated in Township 36 S., Range 12 E., W.M., Section 13, County of Klamath, State of Oregon, along the course more particularly described and shown on the attachment hereto marked Exhibit "A", together with the further rights set forth in the form of easement attached hereto marked Exhibit "B", each by this reference made a part hereof.

This option shall be deemed duly exercised if Grantee shall within said option period or any extension thereof give written notice of Grantee's election to exercise this option. Such notice may be delivered to Grantor personally, or by letter duly directed and mailed to Grantor at the address hereinafter shown.

Grantee shall, within fifteen (15) days after giving such notice, tender to Grantor the balance of said purchase price by Grantee's check payable to the order of Grantor, and Grantor shall simultaneously execute, acknowledge and deliver to Grantee a good and sufficient easement substantially in said form attached hereto; or Grantee may within such time deposit said balance of the purchase price in escrow with a duly qualified title insurance company, Agent, and cause written notice of such deposit to be given Grantor, in which case, Grantor shall within thirty (30) days thereafter deliver such easement duly executed and acknowledged to said Agent for Grantee.

Grantee may, at its own risk, enter upon said premises at all times during said option period or any extension thereof for any purpose; provided, however, that if Grantee fails to exercise this option within said option period, then all of Grantee's rights hereunder shall terminate and Grantee shall remove all of its personal property from said premises and shall reimburse Grantor for any damages caused by Grantee to said premises or to any crops growing thereon.

x Dated this 28th day of March, 1978.

x Lura W. Martin

Address: Box 195
Chiloquin, Oregon

State of Oregon)
County of Lake) ss

On this day personally appeared before me the above named Lura W. Martin known to me to be the identical person(s) who subscribed the within instrument, and acknowledged that she (he, she or they) freely executed the same as her (his, her or their) voluntary act and deed.

Given under my hand and official seal this 28th day of March, 1978.

19 78

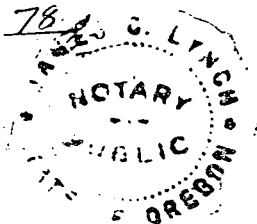

James E. Lynch
Notary Public for Oregon
Residing at Chiloquin, Oregon
My Commission Expires: 15 April 1980

77-24

7187

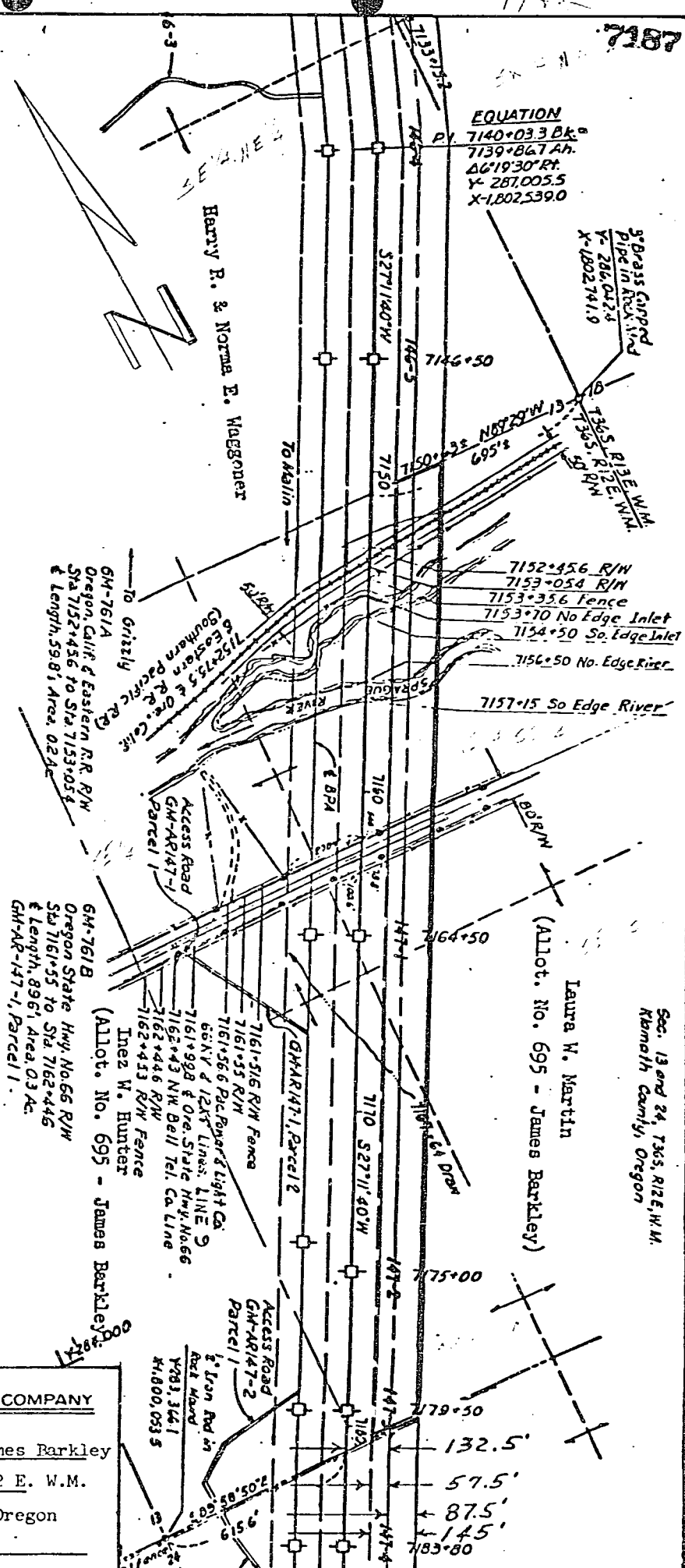

EQUATION
PI. 7140+03.3 Bk.
7139+867 Ah.
Δ6'19'30" Rt.
Y= 287,005.5
X=1,802,539.0

5" Brass Curved
Pipe in Rock 11' x 13'
Y= 286,042.6
X=1,802,741.9

9' 136.5' RISE W.M.
Y= 286,042.6
X=1,802,741.9

7152+456 R/W
7153+054 R/W
7153+356 Fence
7153+70 No Edge Inlet
7154+50 So. Edge Inlet
7156+50 No. Edge River
7157+15 So. Edge River

6H-761A
Oregon, Calif. & Eastern R.R. R/W
Sta 7152+456 to Sta. 7153+054
Length 59.81 Area .02 Ac

6H-761B
Oregon State Hwy. No. 66 R/W
Sta 7161+55 to Sta. 7162+446
Length .8961 Area .03 Ac
6H-AR-147-1, Parcel 1

6H-AR-147-1, Parcel 2
7161+516 R/W Fence
7161+535 R/W
7161+566 Pic. Road Light Co.
60' x 4' 12' x 5' Lines: LINE 9
7161+928 & Ore. State Hwy. No. 66
7162+43 NW Bell Tel. Co. Line
7162+446 R/W
7162+443 R/W Fence
Inez W. Hunter
(Allot. No. 695 - James Barkley)

Laura W. Martin
(Allot. No. 695 - James Barkley)

Sec. 13 and 24, T36S, R12E, W.M.
Klamath County, Oregon

PACIFIC POWER & LIGHT COMPANY

Laura W. Martin

OWNER Allot. No. 695-James Barkley

SECTION 13 T.36 S., R. 12 E. W.M.

Klamath COUNTY, Oregon

DATE GRANTORS

SCALE 1"=400' EXHIBIT "A"

TOTAL DISTANCE-3120' ACRES- 10.4

RIGHT-OF-WAY EASEMENT

The undersigned, Grantor, in consideration of \$_____, and other valuable consideration, hereby grants to PACIFIC POWER & LIGHT COMPANY, a corporation, its successors and assigns, Grantee, an easement for a right-of-way _____ feet in width for an electric transmission line of one or more wires and all necessary or desirable appurtenances, including towers, poles, props, guys and other supports, along the general course now located by Grantee over the following described property located in _____ County, State of Oregon, to wit:

As more particularly described on attached Exhibit(s) _____ by this reference made a part hereof.

The within grant shall include: the right to install and maintain guys and anchors outside said right-of-way; the right to clear said right-of-way and keep the same clear of brush, trees, timber and structures; the present and future right to clear and cut away all trees outside of said right-of-way which might endanger said transmission line; the right to construct, reconstruct, operate, maintain, replace, enlarge, repair and remove any of said facilities, and the right of ingress and egress over adjacent lands of Grantor for all said purposes.

Grantee shall pay to Grantor reasonable compensation for any damage caused by Grantee to any property or crops on the above described real property arising out of the use thereof by Grantee.

At no time shall any flammable material or any building of any kind be placed or erected within the boundaries of said right-of-way, nor shall any equipment or material of any kind that exceeds _____ feet in height be placed or used thereon by Grantor or by Grantor's heirs, successors or assigns.

Subject to the foregoing limitations, said right-of-way may be used by Grantor for roads, agricultural crops and other purposes not inconsistent with said easement.

All such rights hereunder shall cease if and when such line shall have been abandoned and removed.

Executed this _____ day of _____, 19____.

State of Oregon)
County of _____) ss

On this day personally appeared before me the above named _____

known to me to be the identical person(s) who subscribed the within instrument, and acknowledged that _____ (he, she or they) freely executed the same as _____ (his, her or their) voluntary act and deed.

Given under my hand and official seal this _____ day of _____, 19____.

Notary Public for

STATE OF OREGON; COUNTY OF KLAMATH; ss.

I hereby certify that the within instrument was received and filed for record on the 16th day of April A.D., 1978 at 10:26 o'clock A M., and duly recorded in Vol. M78 of Deeds on Page 7186.

FEE \$9.00

WM. D. MILNE, County Clerk

By Gertrude J. Litch Deputy

*RECORDED
1978
APR 16
CLERK'S OFFICE*