

C O N V E Y A N C E

WITNESSETH this indenture by and between Klamath County, Oregon, a subdivision of the State of Oregon, hereinafter referred to as "Grantor" and the United States of America, acting by and through the Forest Service of the United States Department of Agriculture, hereinafter referred to as the "Government".

WHEREAS, the Act of August 23, 1958 (68 Stat. 718; 72 Stat. 818) is further amended by adding a new Section 29 providing for the condemnation of the Klamath Indian Forest Lands, and the lands acquired shall become a part of the Winema National Forest, and;

WHEREAS, the lands being condemned are served by roads that were accepted by Klamath County as public roads with the usefulness and importance to the Government in connection with the multiple use and administration of the National Forest, and;

WHEREAS, the Government has determined which public roads it wishes to administer and maintain, and;

WHEREAS, Grantor has determined which public roads it wishes to transfer to the Government, and;

WHEREAS, it is desirable to clarify the status and responsibility for maintenance of said public roads.

NOW, THEREFORE, Grantor does hereby donate, remise, release and quitclaim unto the Government under ORS 271.330 (1), any right, title, or interest it may have or possess in or to the following described road, as further shown on the attached exhibit 1, and together with all related interests, including easements, rights-of-way and improvements situated in the County of Klamath, State of Oregon, to-wit:

ROAD DESIGNATION	SECTIONS	TOWNSHIP (SOUTH)	RANGE (EAST)	EXHIBIT NUMBER
P-4	2, 1	33	7	1
	36	32	7	
	31, 32, 29, 28, 33	32	8	

said designated road is located approximately as shown on Exhibit A, attached hereto, and by this reference made a part hereof.

18553

WITNESS whereof the Grantor has signed and sealed this indenture this 10
day of August, 1978.

KLAMATH COUNTY BOARD OF COMMISSIONERS

Dee Kioren Chairman of the Board

Harold L. Nymme County Commissioner

Ed Giff County Commissioner

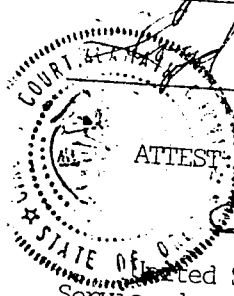

ATTEST:

Wm O Malone
County Clerk

Edwin A. Blaydon

United States Department of Agriculture acting by and through the Forest
Service does hereby accept this Conveyance of Public Road Rights-of-way.

acting Edwin A. Blaydon
Supervisor of the Winema National Forest

SUBSCRIBED AND SWORN to before me this 8th day of August, 1978.

Ronald C. Linderh
Notary Public for Oregon

My Commission expires: 4/20/80

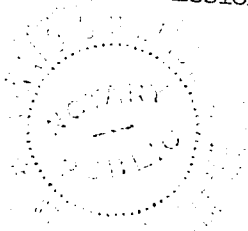

18553

23-1-22	23-1-22
23-1-22	23-1-22
23-1-22	23-1-22
23-1-22	23-1-22
23-1-22	23-1-22
23-1-22	23-1-22
23-1-22	23-1-22
23-1-22	23-1-22
23-1-22	23-1-22
23-1-22	23-1-22

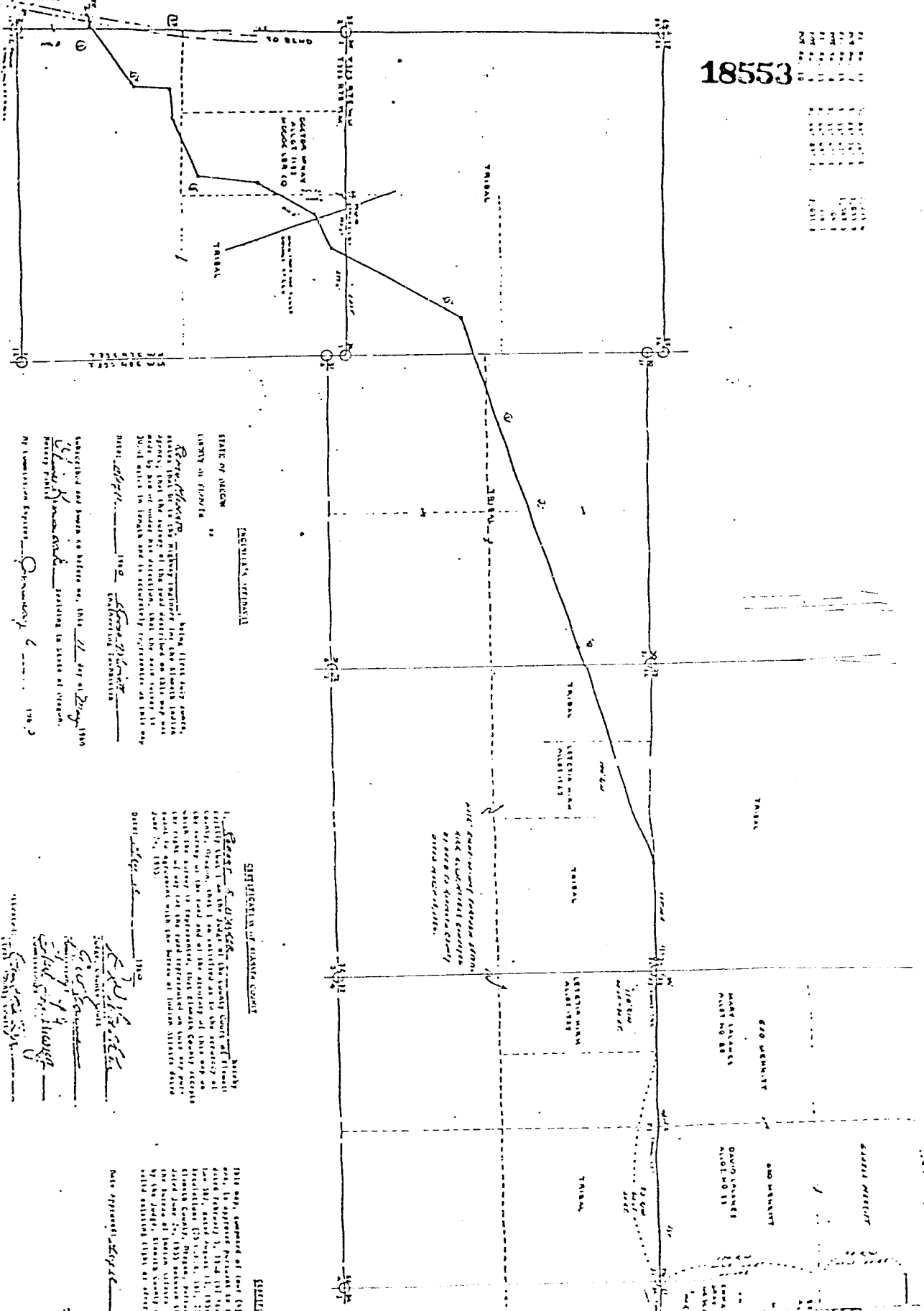

STATE OF OREGON
COUNTY OF KLAMATH
Beauregard, Attorney at Law, being first duly sworn, deposes and says that the survey of the above described land was made by him or under his direction, that the same survey is correct in length and is accurately represented on this map.

Subscribed and sworn to before me, this 22nd day of August, 1978, at Klamath Falls, Oregon, in the County of Klamath, State of Oregon.
My Commission Expires January 6, 1980.

Beauregard, Attorney at Law, being first duly sworn, deposes and says that the survey of the above described land was made by him or under his direction, that the same survey is correct in length and is accurately represented on this map.

Subscribed and sworn to before me, this 22nd day of August, 1978, at Klamath Falls, Oregon, in the County of Klamath, State of Oregon.
My Commission Expires January 6, 1980.

Beauregard, Attorney at Law, being first duly sworn, deposes and says that the survey of the above described land was made by him or under his direction, that the same survey is correct in length and is accurately represented on this map.

Subscribed and sworn to before me, this 22nd day of August, 1978, at Klamath Falls, Oregon, in the County of Klamath, State of Oregon.
My Commission Expires January 6, 1980.

STATE OF OREGON; COUNTY OF KLAMATH; ss.
led for record at request of Klamath County
22nd day of August A. D. 1978 at 9:00 o'clock AM and
fully recorded in Vol. 178, of Deeds, on Page 1000
Wm D. MILNE, County Clerk
By *[Signature]*

No Fee