

File No. 136-9997
ER/WO No. 31-700-136 11146
-0-**66740 RIGHT-OF-WAY EASEMENT**
(Individual)Vol. 79 Page 10281

For value received the undersigned, hereinafter referred to as Grantors, (whether singular or plural), do hereby grant to PACIFIC POWER & LIGHT COMPANY, a corporation, its successors and assigns, the Grantee, an easement or right-of-way for an electric transmission and distribution line of one or more wires and all necessary or desirable appurtenances (including telephone and telegraph wires, towers, poles, props, guys, anchors and other supports and the right to place all or any part of such line underground) at or near the location and along the general course now located and staked out by the Grantee over, across and upon the following described real property in Klamath County, State of Oregon, to wit:

Situated in the Southwest Quarter of the Southwest Quarter and the Southeast Quarter of the Southwest Quarter of Section 30, Township 40 South, Range 12 East, Willamette Meridian.

Said Right-of-Way to be 10 Feet wide, 5 feet each side of centerline.

" For the installation of an overhead electrical circuit, as more particularly shown on Exhibit "A" attached hereto and by this reference made a part hereof."

Together with the right of ingress and egress over the adjacent lands of the Grantors for the purpose of constructing, reconstructing, stringing new wires on, maintaining and removing such line and appurtenances, and exercising other rights hereby granted.

Grantors reserve the right to use said right-of-way for roads, agricultural crops or other purposes not inconsistent with the easement granted hereby, but in using or operating any irrigation pipes, motorized vehicles or other equipment, or in any other such use of said right-of-way, Grantors and Grantors' heirs or assigns, shall conform strictly to the provisions of any then applicable safety code or regulation pertaining to required clearances from the wires or conductors of such line.

All rights hereunder shall cease if and when such line shall have been abandoned.

Dated this 30 day of March, 1979.
Carl Rajnus (SEAL) Virginia Rajnus (SEAL)
Carl Rajnus Virginia Rajnus
(SEAL) (SEAL)

STATE OF Oregon
County of Klamath } ss.

On this 30 day of March, 1979, personally appeared before me a notary public Carl Rajnus & Virginia Rajnus Husband & Wife to me known to be the identical person I described therein and who executed the foregoing instrument, and acknowledged to me that they executed the same freely and voluntarily for the uses and purposes therein mentioned.

IN WITNESS WHEREOF, I have hereunto set my hand and official seal the day and year above written.

Notary Public for Oregon
Residing at Klamath Falls
My commission expires: June 6, 1982

10285

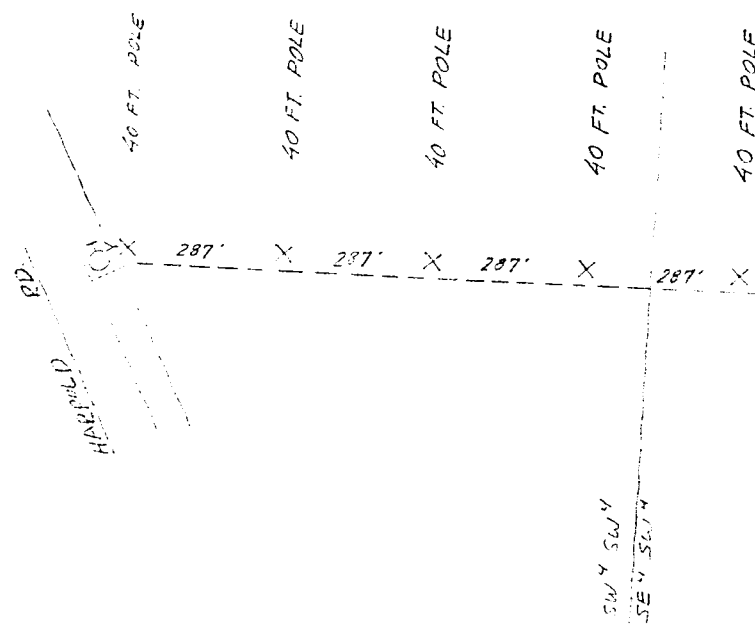

SITUATED IN THE SOUTHWEST QUARTER OF THE
SOUTHWEST QUARTER AND THE SOUTHEAST
QUARTER OF THE SOUTHWEST QUARTER
OF SECTION 30, TOWNSHIP 40 SOUTH,
RANGE 12 EAST, WILLAMETTE MERIDIAN

EXHIBIT "A"

DISTRICT <u>KLAMATH</u>	
NAME <u>JUDY BOSS</u>	FILE NO. <u>136-3337</u>
LOCATION <u>HAROLD RD</u>	ER NO. <u>36-100-13</u>
MAP NO. <u>E-127-9</u>	W.O. <u>11-16</u>
DRAWN <u>3/23</u> 19 <u>79</u>	

PACIFIC POWER & LIGHT COMPANY

E R SKETCH

SCALE 1" = 500'

FORM 2705-4 74

STATE OF OREGON; COUNTY OF KLAMATH; SS.

I hereby certify that the within instrument was received and filed for record on the 7th day of
May A.D., 19 79 at 10:24 o'clock A M., and duly recorded in Vol. 179
of Deeds on Page 10284.

FEE \$6.00

WM. D. MILNE, County Clerk

By Dimech Shetch Deputy