

69220

Order No.
Escrow No.
Loan No.

WHEN RECORDED MAIL TO:

From The Aloha State
Norman Lewis
Post Office Box 846
Captain Cook, HI 96704

360

STATE OF OREGON,
County of Klamath)
Filed for record at request of

Vol. ^m 79 Page 14392

on this 19th day of June A.D. 19 79
at 11:54 o'clock A M, and duly
recorded in Vol. M79 of Deeds
Page 14392

Wm D. MILNE, County Clerk

By Berntha Hetch Deputy

Fee \$3.00

SPACE ABOVE THIS LINE FOR RECORDER'S USE

MAIL TAX STATEMENTS TO:

SAME AS ABOVE

DOCUMENTARY TRANSFER TAX \$.....
..... Computed on the consideration or value of property conveyed; OR
..... Computed on the consideration or value less liens or encumbrances
remaining at time of sale.

Signature of Declarant or Agent determining tax — Firm Name

GRANT DEED

FOR A VALUABLE CONSIDERATION, receipt of which is hereby acknowledged,

Bobbee L. McLaughlin & Charles L. McLaughlin

hereby GRANT(S) to

Norman Lewis & Patricia Lewis, Husband/Wife as Jt. Tens.

the real property in the City of
County of Klamath

, State of ~~California~~ described as
Oregon

The N 1/2 of the NW 1/4 of the SE 1/4 Section 10
TW 41S, Rg. 7E, Klamath County, Oregon

True consideration is \$4,000.

Dated June 22, 1977

STATE OF CALIFORNIA
COUNTY OF
Riverside

ss.

On June 22, 1977

before me, the undersigned, a Notary Public in and for said
State, personally appeared Charles L. McLaughlin
and Bobbee L. McLaughlin

known to me to be the person S whose name S are
subscribed to the within instrument and acknowledged that
they executed the same.

WITNESS my hand and official seal.

Signature

Anne Piazza

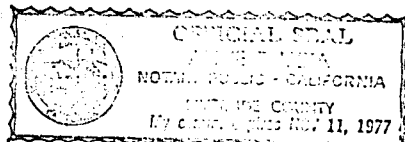

(This area for official notarial seal)

MAIL TAX STATEMENTS AS DIRECTED ABOVE

1002 (10/69)

11 AM JUN 19 1979