

69921

RIGHT-OF-WAY EASEMENT

Vol. ^M 79 Page 15571

The undersigned, Grantor, in consideration of \$ 10.00 and other valuable consideration, hereby grants to PACIFIC POWER & LIGHT COMPANY, a corporation, its successors and assigns, Grantee, an easement for a right-of-way 175 feet in width for an electric transmission line of one or more wires and all necessary or desirable appurtenances, including towers, poles, props, guys and other supports, along the general course now located by Grantee over the following described real property located in Klamath County, State of Oregon, to wit:

SW $\frac{1}{4}$, SW $\frac{1}{4}$, Section 7, Township 39 S., Range 9 E., W.M.

as more particularly described on attached Exhibits "A" "B" by this reference made a part hereof.

The within grant shall include: the right to install and maintain guys and anchors outside said right-of-way; the right to clear said right-of-way and keep the same clear of brush, trees, timber and structures; the present and future right to clear and cut away all trees outside of said right-of-way which might endanger said transmission line; the right to construct, reconstruct, operate, maintain, replace, enlarge, repair and remove any of said facilities, and the right of ingress and egress over adjacent lands of Grantor for all said purposes.

Grantee shall pay to Grantor reasonable compensation for any damage caused by Grantee to any property or crops on the above described real property arising out of the use thereof by Grantee.

At no time shall any flammable material or any building of any kind be placed or erected within the boundaries of said right-of-way, nor shall any equipment or material of any kind that exceeds 20 feet in height be placed or used thereon by Grantor or by Grantor's heirs, successors or assigns.

Subject to the foregoing limitations, said right-of-way may be used by Grantor for roads, agricultural crops and other purposes not inconsistent with said easement.

All such rights hereunder shall cease if and when such line shall have been abandoned and removed.

Executed this 26 day of June, 1979.

Adelle Erlandson
Erlandson

GRANTOR

GRANTOR

State of Oregon } ss
County of Klamath

On this day personally appeared before me the above named Adelle Erlandson ~~and~~

known to me to be the identical person(s) who subscribed the within instrument, and acknowledged that she (he, she or they) freely executed the same as her (his, her or their) voluntary act and deed.

Given under my hand and official seal this 26th day of June, 1979.

When Recorded Return To
PACIFIC POWER & LIGHT COMPANY
RIGHT OF WAY DEPARTMENT
Public Service Bldg., Portland, OR 97204
ATTN: Ladd Hoyt

[Signature]
Notary Public for Oregon
Residing at Klamath Falls, OR
My Commission expires: 8-5-79

7-3-74 (Oregon)

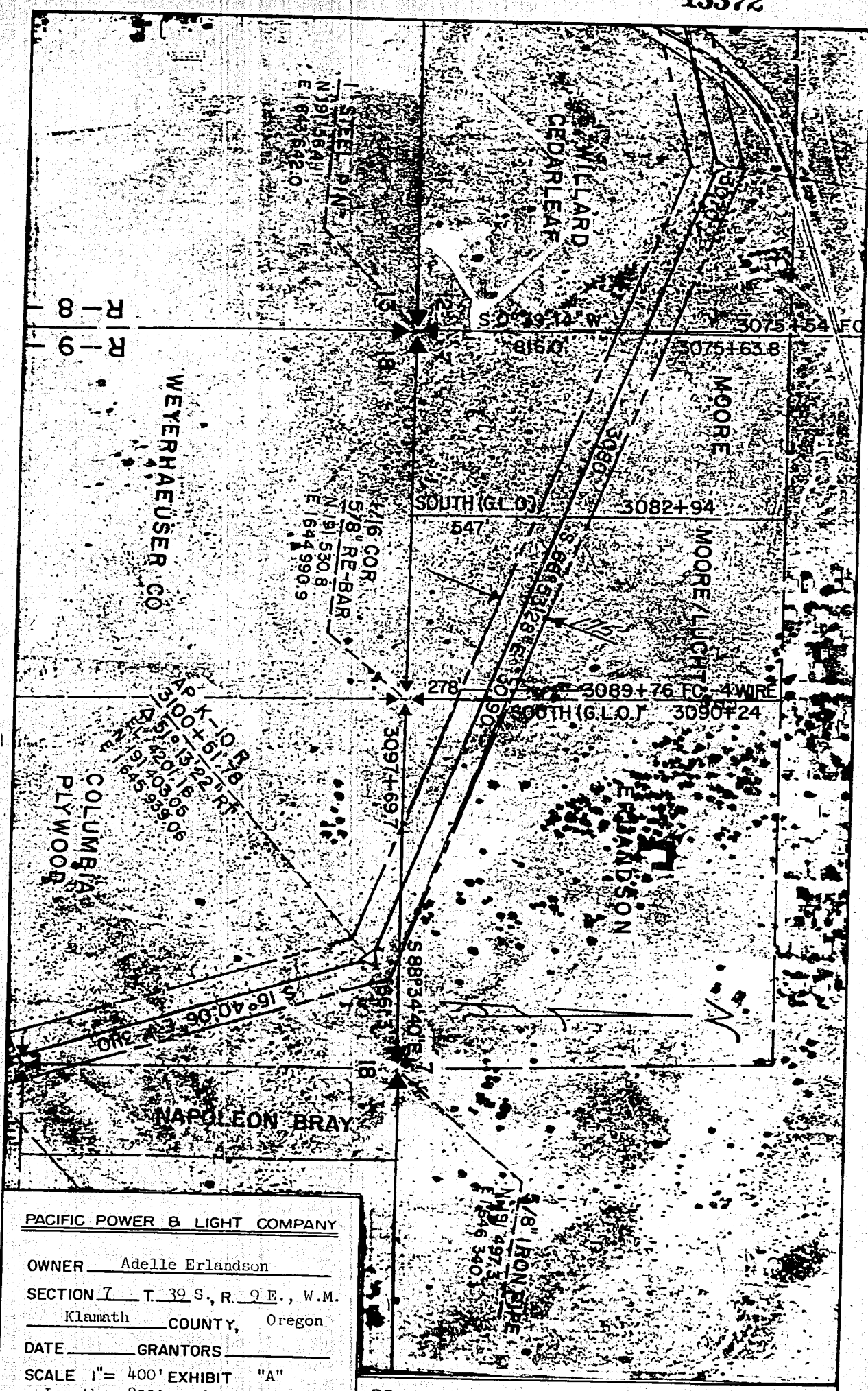

PACIFIC POWER & LIGHT COMPANY

OWNER Adelle Erlandson
 SECTION 7 T. 39 S., R. 9 E., W.M.
Klamath COUNTY, Oregon
 DATE _____ GRANTORS _____
 SCALE 1" = 400' EXHIBIT "A"
 Length - 800' Acres - 3.21

EXHIBIT "B"

15573

Grantor does not desire to sell above described power line right-of-way, but in view of the imminence of condemnation thereof by Grantee, Grantor will convey and Grantee does hereby accept an easement for electrical power lines; and Grantee is willing to compensate Grantor for the easement so taken; all upon and in accordance with the terms and conditions hereintofore set forth.

STATE OF OREGON; COUNTY OF KLAMATH; ss.

Filed for record at request of Pacific Power & Light Co.this 2nd day of July A. D. 1979 at 10:09 o'clock A.M., orJuly recorded in Vol. M79, of Deeds on Page 15571

Wm D. MILNE, County Clerk

By Bernard J. [Signature]

Fee \$9.00