

STATE OF OREGON }
County of KLAMATH } ss. _____, 1979

Personally appeared John D. Manfore, who, being first duly sworn, did say that he is the Land Use Supervisor of WEYERHAEUSER COMPANY, a Washington corporation, and that the foregoing Entry Permit was signed in behalf of said corporation by authority of its board of directors; and he acknowledged said instrument to be its voluntary act and deed.

Before me:

Indy L. Bangsbo
NOTARY PUBLIC FOR OREGON
My commission expires 4/9/82

When Recorded Return To
PACIFIC POWER & LIGHT COMPANY
RIGHT OF WAY DEPARTMENT
Public Service Bldg., Portland, OR 97204
ATTN: Tom Eslinger

LEGAL DESCRIPTION, EXHIBIT "A"
TRANSMISSION LINE EASEMENT

WEYERHAEUSER COMPANY

A strip of land in Section 18, Township 39 South, Range 9 East, Willamette Meridian, County Klamath, State Oregon, being more particularly described as a strip of land 175 feet in width lying 87.5 feet on each side of the following centerline.

BEGINNING at a point on the North line of said Section 18, said point being located North $89^{\circ}28'12''$ West a distance of 661.3 feet from the North $\frac{1}{4}$ corner of said Section 18; thence South $67^{\circ}47'00''$ East a distance of 282.08 feet; thence South $16^{\circ}33'38''$ East a distance of 1465.02 feet; thence South $53^{\circ}13'54''$ East a distance of 1738.73 feet; thence South $63^{\circ}19'30''$ East a distance of 2209.46 feet; thence South $36^{\circ}43'36''$ East a distance of 2051.10 feet; thence South $48^{\circ}34'39''$ East a distance of 2436.71 feet; then South $40^{\circ}41'24''$ East a distance of 2246.2 feet to a point on the East line of Section 20 of said Township and Range, said point being located North $0^{\circ}12'38''$ East a distance of 2156.7 feet from the Southeast corner of said Section 20.

NOTWITHSTANDING, the above description which covers the said right-of-way upon lands either side of Weyerhaeuser ownership, this Entry Permit is approved for only those portions of right-of-way as shown in red on Exhibit A.

jom

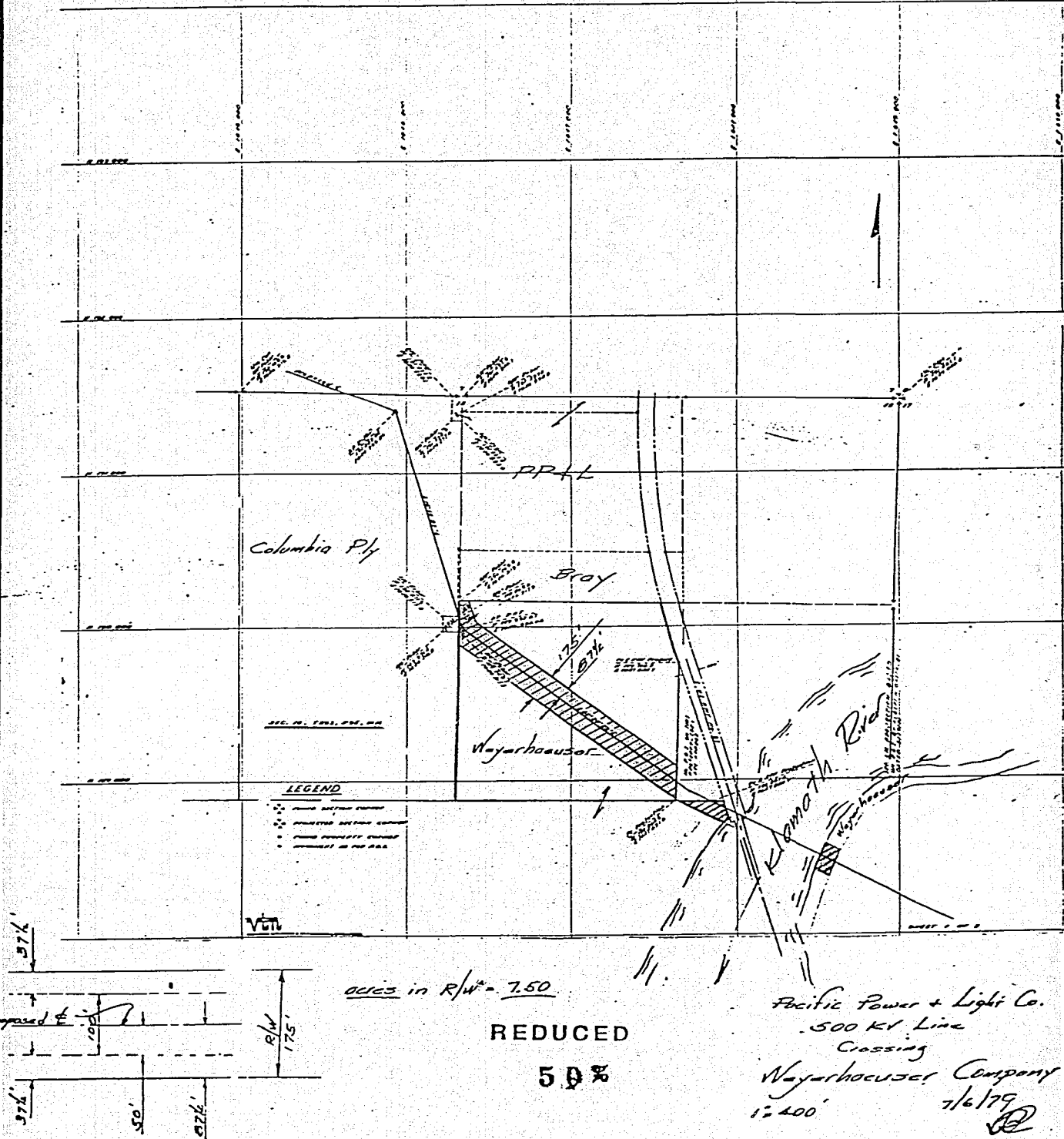

STATE OF OREGON; COUNTY OF KLAMATH; ss.

I hereby certify that the within instrument was received and filed for record on the 27th day of JULY A.D., 19 79 at 1:57 o'clock P.M., and duly recorded in Vol. M 79, of DEEDS on Page 17875.

FEE \$ 12.00

WM. D. MILNE, County Clerk

By Hazel Drazil Deputy