

72330

RIGHT-OF-WAY EASEMENT

Vol. M 79 Page 19345 #38

The undersigned, Grantor, in consideration of \$ 10.00 and other valuable consideration, hereby grants to PACIFIC POWER & LIGHT COMPANY, a corporation, its successors and assigns, Grantee, an easement for a right-of-way 175 feet in width for electric transmission and distribution lines of one or more wires and all necessary or desirable appurtenances, including towers, poles, props, guys and other supports, along the general course now located by Grantee over the following described real property located in Klamath County, State of Oregon, to wit:

A portion of the NE $\frac{1}{4}$ NW $\frac{1}{4}$ and the NW $\frac{1}{4}$ NE $\frac{1}{4}$ of Section 20, Township 39 South, Range 9 East, W.M.

as more particularly described on attached Exhibit(s) "A" by this reference made a part hereof.

The within grant shall include: The right to place all or part of such lines underground; the right to install and maintain guys and anchors outside said right-of-way; the right to clear said right-of-way and keep the same clear of brush, trees, timber and structures; the present and future right to clear and cut away all trees outside of said right-of-way which might endanger said transmission line; the right to construct, reconstruct, operate, maintain, replace, enlarge, repair and remove any of said facilities, and the right of ingress and egress over adjacent lands of Grantor for all said purposes.

Grantee shall pay to Grantor reasonable compensation for any damage caused by Grantee to any property or crops on the above described real property arising out of the use thereof by Grantee.

At no time shall any flammable material or any building of any kind be placed or erected within the boundaries of said right-of-way, nor shall any equipment or material of any kind that exceeds 20 feet in height be placed or used thereon by Grantor or by Grantor's heirs, successors or assigns.

Subject to the foregoing limitations, said right-of-way may be used by Grantor for roads, agricultural crops and other purposes not inconsistent with said easement.

All such rights hereunder shall cease if and when such line shall have been abandoned and removed.

Executed this 14th day of August, 1979.

State of Oregon
County of Klamath } ss

Jesse M. Cox
Jesse M. Cox

On this day personally appeared before me the above named Jesse M. Cox known to me to be the identical person(s) who subscribed the within instrument, and acknowledged that (he) she or they) freely, executed the same as (his) her or their) voluntary act and deed.
Given under my hand and official seal this 14th day of August, 1979.

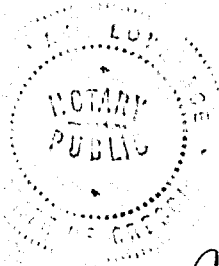

William Lovelace
Notary Public for Oregon
Residing at Portland
My commission expires: 1/25/81

113

7-3-74 (Oregon)

After recording return to
PP&L Co. - R/W Section
920 SW 6th Ave
Portland, Ore

19346

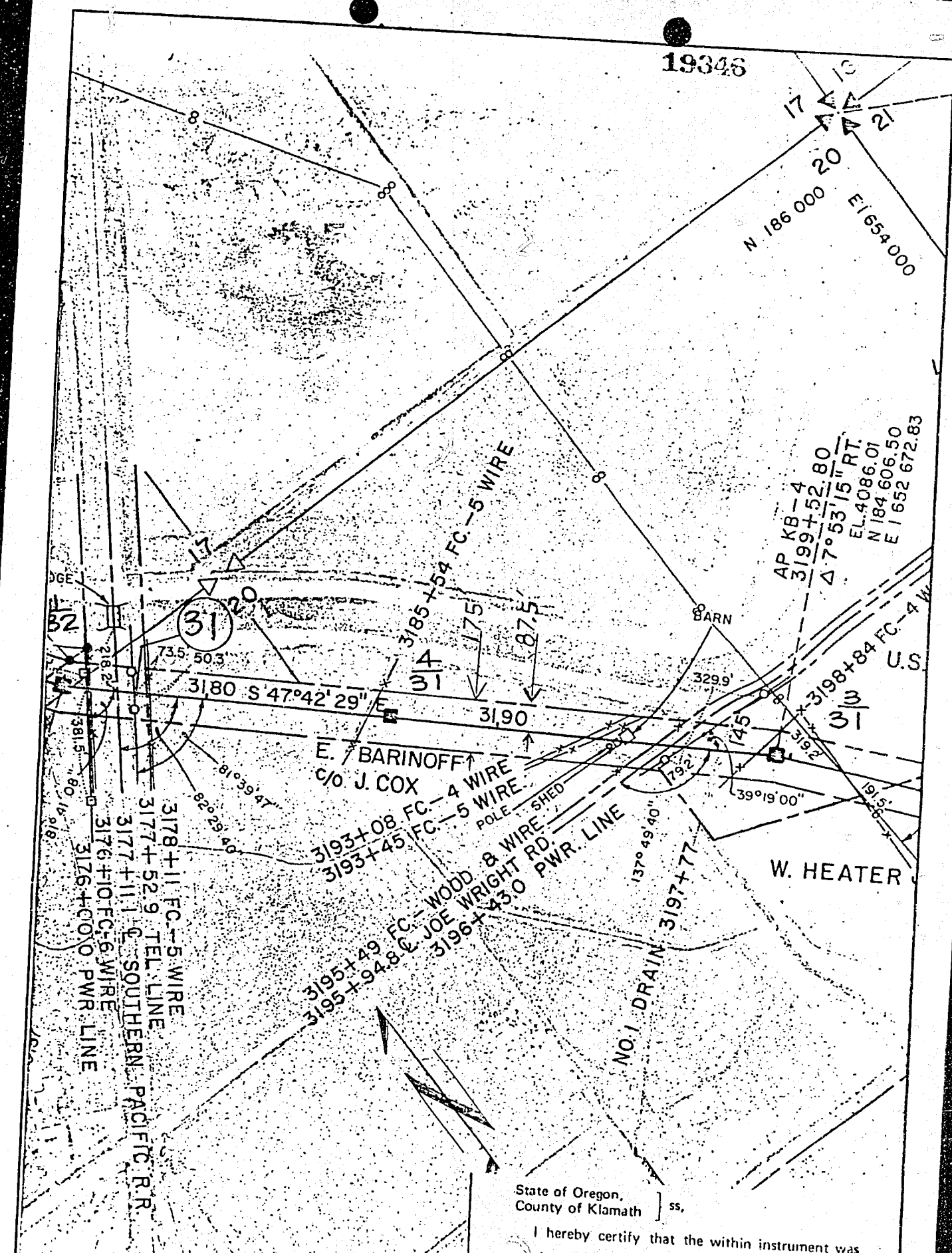

PACIFIC POWER & LIGHT COMPANY
OWNER Jesse Cox
SECTION 20 T. 39 S., R. 9 E., W. M,
KLAMATH COUNTY, OREGON
DATE _____ GRANTORS _____
SCALE 1"=400' EXHIBIT "A"

State of Oregon,
County of Klamath] ss,
I hereby certify that the within instrument was
received and filed for record on the 14th
day of August, 19 70, at 1:43
o'clock P.M. and recorded on Page 10115
in Book 170 Records of Deeds
of said County.
WM. D. MILNE, County Clerk
By Bernice A. Hellock Deputy
Fee \$7.00