

## RIGHT-OF-WAY EASEMENT

72929

Vol. <sup>m</sup> 79 Page 20276

The undersigned, Grantor, in consideration of \$ 10.00 and other valuable consideration, hereby grants to PACIFIC POWER & LIGHT COMPANY, a corporation, its successors and assigns, Grantee, an easement for a right-of-way 175 feet in width for electric transmission and distribution lines of one or more wires and all necessary or desirable appurtenances, including towers, poles, props, guys and other supports, along the general course now located by Grantee over the following described real property located in Klamath County, State of Oregon, to wit:

A portion of the SW $\frac{1}{4}$ NW $\frac{1}{4}$  of Section 2, Township 40 S., Range 9 East, W.M.

as more particularly described on attached Exhibit ~~(B)~~ "A" by this reference made a part hereof.

The within grant shall include: The right to place all or part of such lines underground; the right to install and maintain guys and anchors outside said right-of-way; the right to clear said right-of-way and keep the same clear of brush, trees, timber and structures; the present and future right to clear and cut away all trees outside of said right-of-way which might endanger said transmission line; the right to construct, reconstruct, operate, maintain, replace, enlarge, repair and remove any of said facilities, and the right of ingress and egress over adjacent lands of Grantor for all said purposes.

Grantee shall pay to Grantor reasonable compensation for any damage caused by Grantee to any property or crops on the above described real property arising out of the use thereof by Grantee.

At no time shall any flammable material or any building of any kind be placed or erected within the boundaries of said right-of-way, nor shall any equipment or material of any kind that exceeds 20 feet in height be placed or used thereon by Grantor or by Grantor's heirs, successors or assigns.

Subject to the foregoing limitations, said right-of-way may be used by Grantor for roads, agricultural crops and other purposes not inconsistent with said easement.

All such rights hereunder shall cease if and when such line shall have been abandoned and removed.

Executed this 22<sup>nd</sup> day of August, 1979.

Gerald W. Sayles  
Gerald Sayles

Margaret Sayles  
Margaret Sayles

State of Oregon  
County of Klamath } ss

On this day personally appeared before me the above named Gerald and Margaret Sayles known to me to be the identical person(s) who subscribed the within instrument, and acknowledged that he, she or they freely executed the same as his, her or their voluntary act and deed.

Given under my hand and official seal this 22<sup>nd</sup> day of August, 1979.

William Lovelace  
Notary Public for Oregon  
Residing at Portland  
My commission expires: 1/25/81

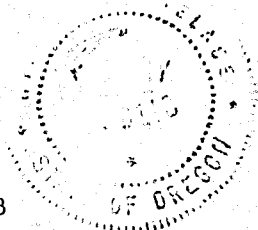

113

7-3-74 (Oregon)

When Recorded Return To  
PACIFIC POWER & LIGHT COMPANY  
RIGHT OF WAY DEPARTMENT  
Public Service Bldg., Portland, OR 97204

ATTN: Bill Lovelace

20277

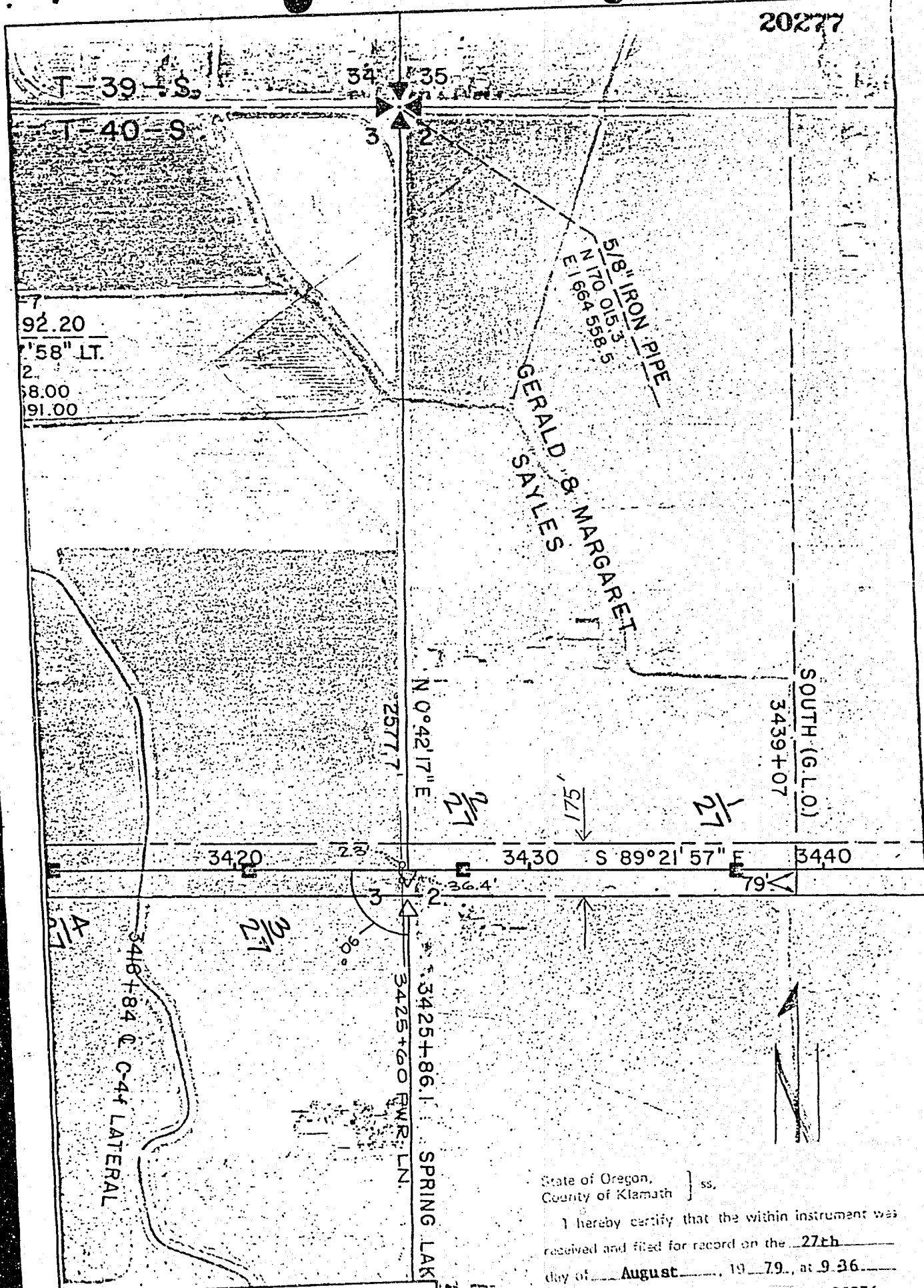

PACIFIC POWER &amp; LIGHT COMPANY

OWNER SAYLES  
 SECTION 2 T. 40 S., R. 9 E., W.M.  
KLAMATH COUNTY, OREGON  
 DATE \_\_\_\_\_ GRANTORS \_\_\_\_\_  
 SCALE 1" = 400' EXHIBIT "A"

State of Oregon, } ss.  
 County of Klamath }

I hereby certify that the within instrument was  
 received and filed for record on the 27th  
 day of August, 19 79, at 9:36  
 o'clock A.M. and recorded on Page 20276  
 in Book M79 Records of Reeds  
 of said County.

WM. D. MILNE, County Clerk  
 By Bernetha H. Hightower Deputy

Fee \$7.00

PD -

19

SHEET 1 OF 1