

SUBJECT: A RIGHT OF WAY to be recorded with the property deed for Tax Lot 800 and Tax Lot 500 located in Section 21, Township 35 South, Range 7 East, Klamath County

Coralee Nelson and John Wade Nelson acknowledge establishment of a right of way on Tax Lot 800 for a sewage system (pressure line, drainfield and reserve drainfield area) to serve a commercial structure which will be built on Tax Lot 500. Tax Lot 500 adjoins Tax Lot 800. The area will be dedicated for the use of Tax Lot 500 until such time as another sewage system is available to the community and is to be used only as a drainfield site.

Coralee Nelson and John Wade Nelson reserve the right to have access to all portions of Tax Lot 800. The areas for the system are described as follows:

DRAINFIELD AREA

Beginning at a point 180 feet west of the northwest corner of Tax Lot 400; then west for 312 feet along the north property line of Tax Lot 800 to a point; then south 250 feet to a point; then east 312 feet to a point; then north 250 feet to the point of beginning.

PRESSURE LINE AREA

Beginning at the southeast corner of the above (312 by 250 foot area) area a piece of land 22 feet in width extending east to the rear (west) property line of Tax Lot 400 with the lower boundary of this area in direct line with the south line of the above drainfield area; then a 40 foot wide area extending along the rear (west property line) of Tax Lot 400 all the way until intersecting Tax Lot 500. See drawing below.

We agree to the above right of way being recorded with the deeds for Tax Lots 800 and 500.

SECTION 21 T35 S R7E

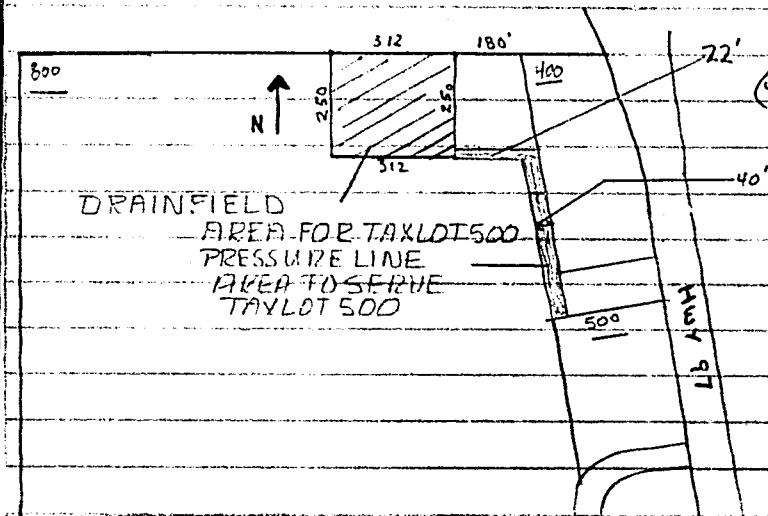

Coralee Nelson
Coralee Nelson

John Wade Nelson
John Wade Nelson

December 11, 1979
Date

NOTARIZED BY:

Marie Bozgoz

Date: *December 11, 1979*

Notary Public for Oregon
My Commission Expires 1-18-80

STATE OF OREGON,)
County of Klamath)

Filed for record at request of

on this 11th day of December A.D. 19 79
at 2:02 o'clock P. M. and duly
recorded in Vol. M79 of Deeds
Page 28497

Wm D. MILNE, County Clerk

By *Rene Thasch* Deputy

Fee \$3.50

Coralee Nelson
John Wade Nelson
Chicago, Oregon
97024

51
3/21