

This agreement between the recorded owners of the following properties grant ingress and egress to and from said real estate (including the right from time to time, to cut, trim and remove trees, brush, overhanging branches and other obstructions) necessary for mutual maintenance of easement. Except for rights herein granted the owners have full use and control of their real estate.

This agreement shall bind and insure to the benefit of, not only the immediate parties but to respective heirs or successors in interest as well.

The properties are described as follows:

- #1 W 1/2 NE 1/4 NW 1/4 section 32 T37 S R11E
- #2 E 1/2 NE 1/4 NW 1/4 section 32 T37 S R11E

The easement is described as follows; for parcel #1 a 16ft. wide easement across the south end of property adjacent to property line and along the East side for about 200ft. from the south corner. For parcel #2 is also a 16ft. wide easement on the west side extending about 200ft. from the south corner, and a 16ft. wide easement along the south end extending from the south west corner east to the existing county road approximately 330ft. further described by map below: not to scale.

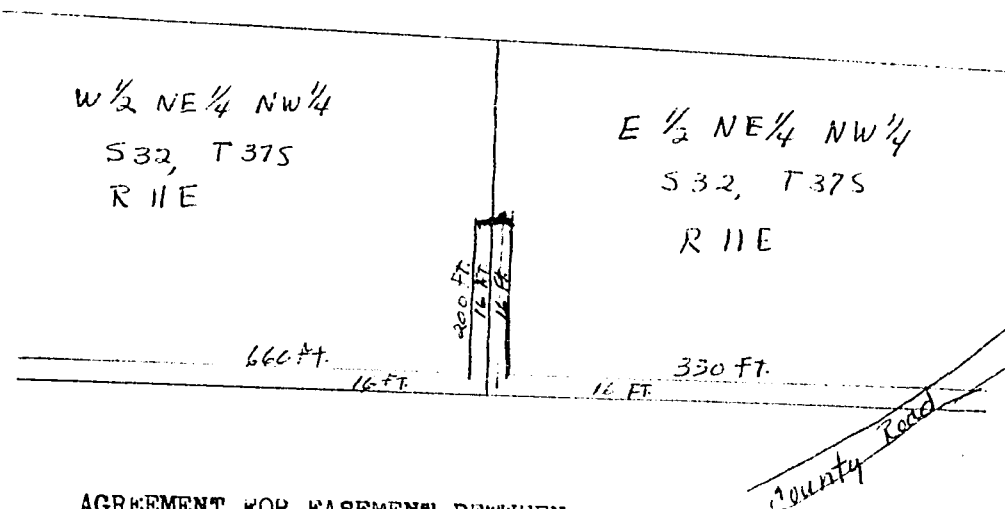

AGREEMENT FOR EASEMENT BETWEEN

*Helen V. Crowson*

*Karla K. Lockwood*

Subscribed and sworn to me this  
12 day of DEC 1979

*Wm D. Milne*

Wm D. Milne, Notary Public  
My Commission Expires 7-30-81

Return to  
Karla K. Lockwood  
Rt. 1 Box 337  
Bonanza, Ore. 97623

STATE OF OREGON; COUNTY OF KLAMATH; ss.

I hereby certify that the within instrument was received and filed for record on the 12th day of December A.D., 19 79 at 4:44 o'clock P M., and duly recorded in Vol. 1179 of Deeds on Page 28650.

FEE \$3.50

WM. D. MILNE, County Clerk  
By *Deborah Milne* Deputy