

53887

STATE OF OREGON,  
County of Klamath )  
Filed for record at request ofVol. m 80 Page 8135

When Recorded Mail To:

Carlsberg Corporate Center  
Klamath Falls Forest Est. U1  
2800 28th Street  
Santa Monica, CA 90405  
Attn: Escrow Dept/C. Macdonellon this 2nd day of May A.D. 19 80  
at 1:52 o'clock P M, and duly  
recorded in Vol. M80 of Mortgages  
Page 8135

Wm D. Milne, County Clerk

By Bernard J. Hotick Deputy

Fee \$3.50

Space Above For Recorder's Use Only

FULL RECONVEYANCEas duly Substituted Trustee under a Deed of Trust dated April 30, 1979,  
made by Elbert Trent Judson and Bonnie Belle Judsonand recorded on September 5, 1979, in Book M79, Page 21152,  
of Official Records in the Office of the Recorder of Klamath  
County, Oregon, having received from Beneficiary thereundera request to reconvey reciting that all sums secured by said Deed of Trust have  
been fully paid, and said Deed of Trust and the Note or Notes secured thereby  
having been surrendered to said Trustee for cancellation and retention, hereby  
reconveys, without warranty, to the person or persons legally entitled thereto  
the estate now held by it thereunder.IN WITNESS THEREOF CARSEL DEVELOPMENT CO., as Trustee, has  
executed this instrument on March 6, 1980  
by a corporate signator thereunto duly authorized.CARSEL DEVELOPMENT CO.BY: [Signature]  
Jonette J. Smith, Vice President

(Corporation)

State Of California

County Of Los Angeles

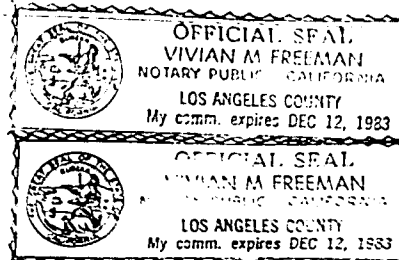
On March 6, 1980 before me, the undersigned, a Notary Public in  
and for said State, personally appeared Jonette J. Smith  
known to me to be the Vice President of the corporation that  
executed the within Instrument, known to me to be the person who executed  
the within Instrument on behalf of the  
corporation therein named, and  
acknowledged to me that such cor-  
poration executed the within instru-  
ment pursuant to its by-laws or a  
resolution of its board of directors.  
Witness my hand and official seal.Signature [Signature]

This area for official notarial seal

ck  
350  
31