

91296

BARGAIN AND SALE DEED—STATUTORY FORM
INDIVIDUAL GRANTOR

Vol. 178 Page 20068

Eula Lucille Gerrue Crowe
conveys to Roy A. O. & Juanita J. Shockey
the following described real property situated in Klamath
County, Oregon, to-wit:
6.2 Feet of Lot 9, Fairacres Subdivision #1, lying between the
North 77 Feet and the South 56 Feet of Lot 9, Fairacres Sub-
division #1.

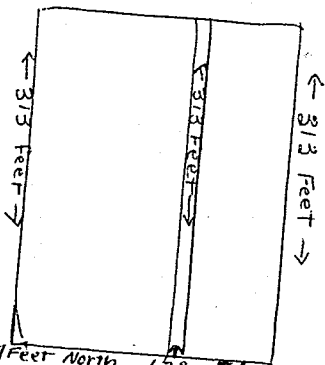

The true consideration for this conveyance is \$1.00 (Here comply with the requirements of ORS 93.030)

Dated this 14 day of October, 1980.

Eula Lucille Gerrue Crowe

STATE OF OREGON, County of Klamath
Personally appeared the above named Eula Lucille Gerrue Crowe, ss. October 14, 1980
and acknowledged the foregoing instrument to be her voluntary act and deed.
Before me: Darlene P. Addington
Notary Public for Oregon—My commission expires: March 22, 1981

BARGAIN AND SALE DEED
Eula L. Gerrue Crowe
Roy A. & Juanita J. Shockey
1313 Wiard St.
Klamath Falls, Ore. 97601

After recording return to:
Roy A. Shockey
1313 Wiard St.
Klamath Falls, Oregon 97601

Until a change is requested, all tax statements
shall be sent to the following address:
Roy A. Shockey
1313 Wiard St.
Klamath Falls, Oregon 97601

STATE OF OREGON
County of Klamath } ss.
I certify that the within instru-
ment was received for record on the
14th day of October, 1980,
at 3:56 o'clock P.M., and recorded
in book M80 on page 20068 or as
file/reel number 91296
Record of Deeds of said County.
Witness my hand and seal of
County affixed.

Wm. D. Milne
By Berntha H. Hirsch Recording Officer
Deputy