

5-18-77
6/1/78

ps
5/29/80
6/12/80

98393

81-06777

Recorded at the request of
Mountain Title Company

MTG-1396

Accom 6776
Vol M 81 Page 753

6738

\$ 21.50
21.00

UNITED STATES
DEPARTMENT OF THE INTERIOR
BUREAU OF LAND MANAGEMENT

AMENDMENT NO. 10 TO THE RIGHT-OF-WAY AND ROAD USE AGREEMENT
(RWA NO. M-690) AND O&C LOGGING ROAD RIGHT-OF-WAY PERMIT (RWA NO. M-690)

Agreement between the UNITED STATES OF AMERICA, acting by and through its agency, Department of the Interior, Bureau of Land Management, and WEYERHAEUSER COMPANY, a Washington corporation.

W I T N E S S E T H:

WHEREAS, on June 19, 1963, the parties hereto entered into Right-of-Way and Road Use Agreement RWA No. M-690 recorded in Volume 547, Page 588 in the Deed Records of Jackson County, Oregon, and in Volume 346, Page 367 in the Deed Records of Klamath County, Oregon, and the United States executed O&C Logging Road Right-of-Way Permit (Blanket) (RWA No. M-690).

Said Agreement and permit were amended by an instrument titled Amendment #1, executed December 4, 1963, and recorded in Volume 350, Page 362, Deed Records of Klamath County, Oregon, and also amended by an instrument titled Amendment #2, executed May 3, 1966, and recorded as Document No. 66-05956 in the Official Records of Jackson County, Oregon, and also amended by an instrument titled Amendment #3, executed July 12, 1967, and recorded as Document No. 67-07278 in the Official Records of Jackson County, Oregon, and also amended by an instrument titled Amendment #4, executed September 27, 1967, and recorded as Document No. 67-09937 in the Official Records of Jackson County, Oregon, and also amended by an instrument titled Amendment #5, executed April 29, 1970, and recorded as Document No. 70-05318 in the Official Records of Jackson County, Oregon, and also recorded in Volume M-70, Page 4750, Deed Records of Klamath County, Oregon, and also amended by an instrument titled Amendment #6, executed September 15, 1970, and recorded in Volume M-70, Page 8428, Deed Records of Klamath County, Oregon, and also amended by an instrument titled Amendment #7, executed February 20, 1973, and recorded in Volume M-73, Page 2551, Deed Records of Klamath County, Oregon, and also amended by an instrument titled Amendment #8, executed February 12, 1974, and recorded in Volume M-74, Page 2828, Deed Records of Klamath County, Oregon, and also amended by instrument titled Amendment #9 executed May 6, 1975 and recorded in Volume M-75, page 5728, Deed Records of Klamath County, Oregon and as 75-07085 in the Official Records of Jackson County, Oregon.

WHEREAS, the parties hereto desire to amend such right-of-way and road use agreement and permit to include and exclude certain land.

NOW, THEREFORE, the parties hereto do mutually agree:

1. That the following described land be included in Schedule 1:

Section 8, Township 40 South, Range 7 East, Lots 1 and 2, Klamath County, Oregon

The rights-of-way acquired by the United States over the following described land as recorded in the Deed Records of Klamath County as follows:

Section 30, Township 38 South, Range 6 East
RE-M-93a (Volume 77, Page 4032)

Section 22, Township 38 South, Range 5 East
RE-M-108a, Page 11586 (Microfilm Records)

The right-of-way acquired by the United States over the following described land as recorded in the Official Records of Jackson County, Oregon as follows:

Section 2, Township 41 South, Range 4 East
RE-M-729 E $\frac{1}{2}$ SW $\frac{1}{4}$ (Official Records #69-11755)

Section 3, Township 41 South, Range 4 East
RE-M-729 S $\frac{1}{2}$ SW $\frac{1}{4}$, (Official Records #69-11755)
RE-M-802 S $\frac{1}{2}$ SE $\frac{1}{4}$, (Official Records #72-12715)

2. That the following described land be included in Schedule 2a:

Section 1: Township 41 South, Range 4 East, Jackson County, Oregon
Lots 2 & 3, S $\frac{1}{2}$ NW $\frac{1}{4}$, N $\frac{1}{2}$ SW $\frac{1}{4}$, NW $\frac{1}{4}$ SE $\frac{1}{4}$, SW $\frac{1}{4}$ NE $\frac{1}{4}$

AFTER RECORDING RETURN TO:

Bureau of Land Management
3040 Biddle Road
Medford, Oregon 97501

APR 15 AM 9 57

81-06777

6729

3. That the following described land be excluded from Schedule 1:

The rights-of-way acquired by the United States over the following described land as recorded in the Deed Records of Klamath County as follows:

Section 30, Township 38 South, Range 6 East
RE-M-93 (Volume 298, Page 609)

Section 22, Township 38 South, Range 5 East
RE-M-108 (Volume 335, Page 263)

4. That portion of Exhibit C-1 previously recorded in Document No. 75-05318 of the Official Records of Jackson County, Oregon and Volume M-70, Page 4750 in Deed Records of Klamath County, Oregon, be amended by the attached Amendment #5 to Exhibit C-1.

5. In all other respects Right-of-Way and Road Use Agreement RWA No. M-690 and O&C Logging Road Right-of-Way Permit (Blanket) (RWA No. M-690) shall remain in full force and effect.

IN WITNESS WHEREOF, the parties hereto have executed this amendment on the date shown below.

WEYERHAEUSER COMPANY,
a Washington corporation

BY: [Signature]
Land & Timber Resources
TITLE: Manager, Acting

ATTEST: [Signature]
TITLE: Assistant Secretary

Date: April 2, 1981

(SEAL)

UNITED STATES OF AMERICA
Acting by and through its agency,
Department of the Interior,
Bureau of Land Management

[Signature]
Acting District Manager

Date: 4-7-81

STATE OF WASHINGTON)
COUNTY OF KING) ss:

On this 2nd day of April, 1981, before me personally appeared D. W. Wilbur and Robert N. Mogensen to me known to be the Land & Timber Resources Mgr. Acting and Assistant Secretary of the corporation that executed the foregoing instrument, and acknowledged the instrument to be the free and voluntary act and deed of said corporation, for the uses and purposes therein mentioned and on oath stated they are authorized to execute said instrument and that the Seal affixed is the corporate seal of said corporation.

My Commission Expires
March 20, 1984

(SEAL)

[Signature]
Notary Public in and for the
State of Washington
Residing at Federal Way

STATE OF OREGON)
COUNTY OF JACKSON) ss:

On this 7th day of April, 1981, before me personally appeared WAYNE A. Boden, who, being duly sworn, did say that he is the Acting District Manager of the Medford District of the Bureau of Land Management, and that he executed the foregoing instrument by authority of and in behalf of the United States of America, and he acknowledged said instrument to be the act and deed of the United States of America.

[Signature]
Notary Public in and for the
State of Oregon
Residing at Eagle Point OR

81-06777

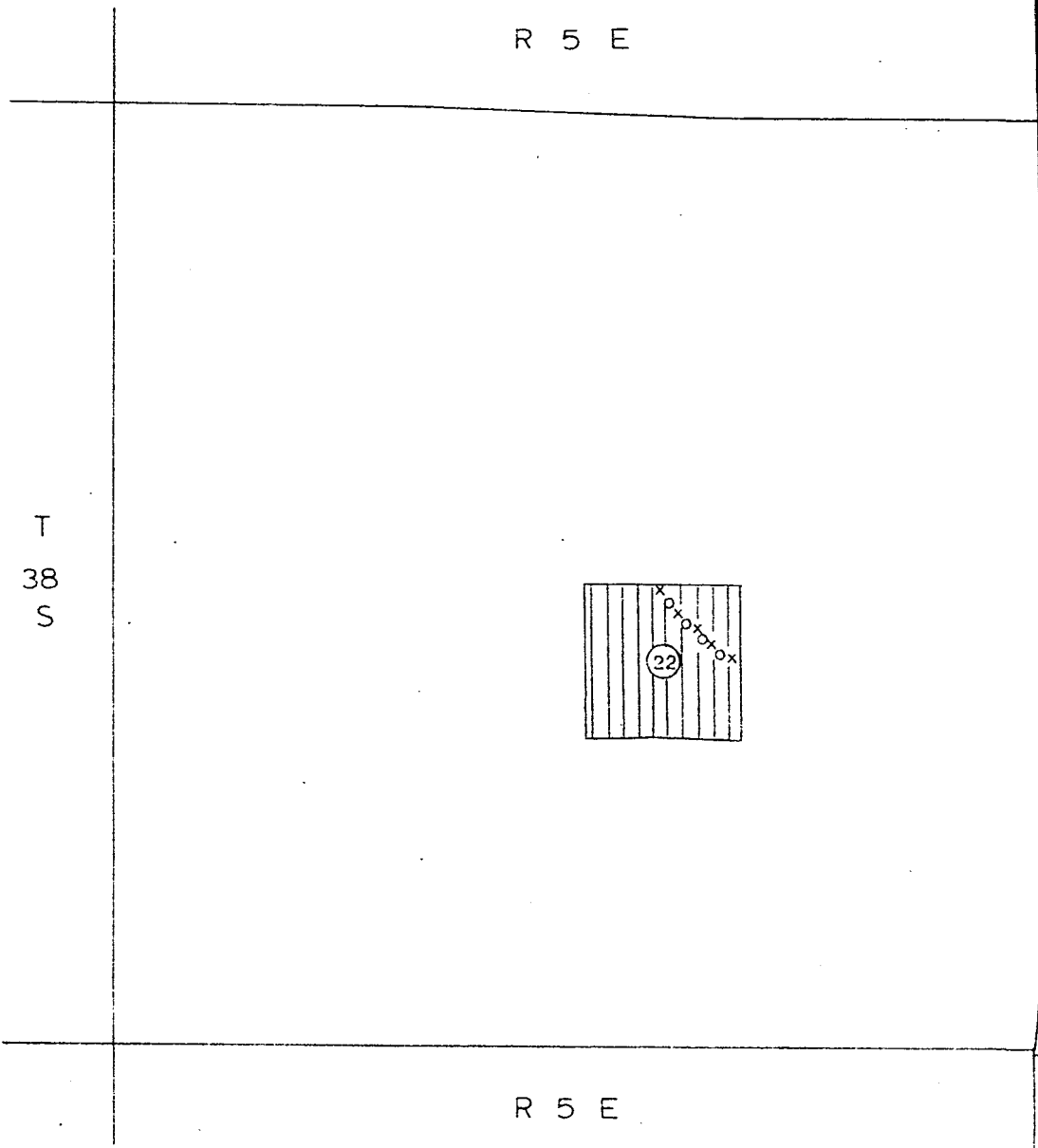

LEGE

LANDS



UNITED STATES



In Schedule 2a -PERMITTEE

6741

Amendment 5 to Exhibit C-1
Attached to Amendment No. 10 to M-690
Page 1 of 3

81-06777

R 6 E

T
38
S

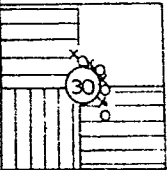

R 6 E

ND Scale: 1" = 1 mile

ROADS

xoxoxox Easement re-locations
RE-M-93a
RE-M-108a

81-06777

6742

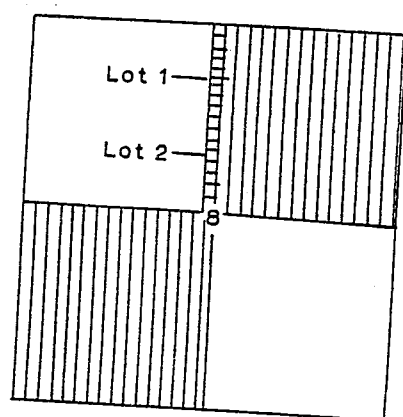

Amendment 5 to Exhibit C-1
Attached to Amendment No. 10 to M-690
Page 2 of 3

T. 40 S., R. 7E., Will. Mer.



LEGEND Scale: 2" = 1 mile

LANDS

-  UNITED STATES
 In Schedule 2a PERMITTEE

81-06777

AMENDMENT 5 TO EXHIBIT C-1
ATTACHED TO AMENDMENT
No. 10 TO M-690
PAGE 3 OF 3
6743

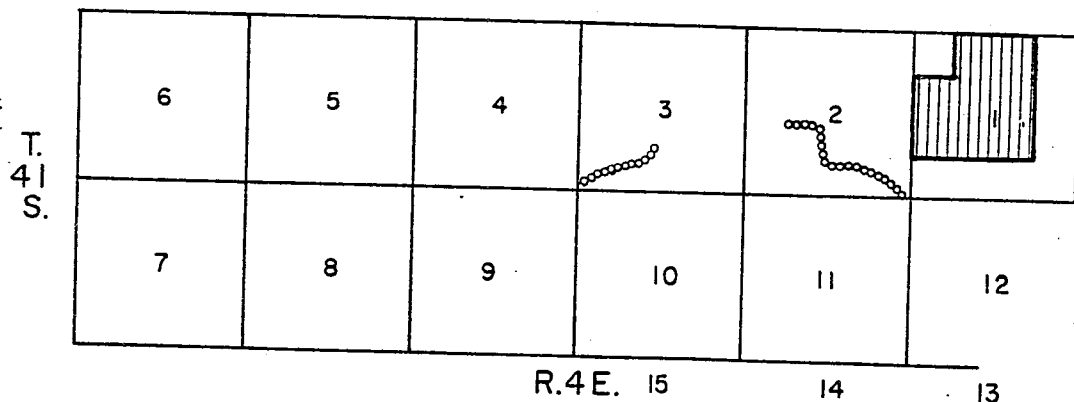

SCALE: 1"=1 mile



Lands in Schedule 2a.

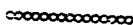

Other roads owned or controlled by U.S.

After Recording Return to:
Bureau of Land Management
3040 Biddle Road
Medford Oregon 97501

Jackson County, Oregon
Recorded
OFFICIAL RECORDS

1:53 APR 10 1981 A.M.

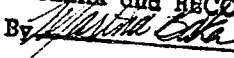
WALDENE TERRY
CLERK and RECORDER
By  Deputy

STATE OF OREGON; COUNTY OF KLAMATH; ss.

Filed for record at request of _____
this 15th day of April A.D. 19 81 at 957 o'clock A.M., and
duly recorded in Vol. M81, of Deeds on Page 6738

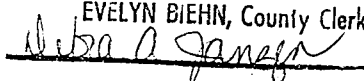
EVELYN BIEHN, County Clerk
By 

Fee \$21.00