

7637

File No. 136-11368
ER/WO No. 31-700-136-12467

RIGHT-OF-WAY EASEMENT
(Individual)

Vol. M81 Page 21748

For value received the undersigned, hereinafter referred to as Grantors, (whether singular or plural), do hereby grant to PACIFIC POWER & LIGHT COMPANY, a corporation, its successors and assigns, the Grantee, an easement or right-of-way for an electric transmission and distribution line of one or more wires and all necessary or desirable appurtenances (including telephone and telegraph wires, towers, poles, props, guys, anchors and other supports and the right to place all or any part of such line underground) at or near the location and along the general course now located and staked out by the Grantee over, across and upon the following described real property in Klamath County, State of Oregon, to wit:

A portion of the SE $\frac{1}{4}$ NW $\frac{1}{4}$ of Section 2, Township 39 South, Range 8 East, W. M.

A right of way 10 feet in width for installation of an underground power line, as more particularly shown on Exhibit "A" attached hereto and by this reference made a part hereof.

Together with the right of ingress and egress over the adjacent lands of the Grantors for the purpose of constructing, reconstructing, stringing new wires on, maintaining and removing such line and appurtenances, and exercising other rights hereby granted.

Grantors reserve the right to use said right-of-way for roads, agricultural crops or other purposes not inconsistent with the easement granted hereby, but in using or operating any irrigation pipes, motorized vehicles or other equipment, or in any other such use of said right-of-way, Grantors and Grantors' heirs or assigns, shall conform strictly to the provisions of any then applicable safety code or regulation pertaining to required clearances from the wires or conductors of such line.

All rights hereunder shall cease if and when such line shall have been abandoned.

Dated this 18 TH day of DECEMBER, 1981.

Janet K. Sargent (SEAL) Mark L. Sargent (SEAL)
Janet K. Sargent (SEAL) Mark L. Sargent

STATE OF Oregon
County of Klamath } ss.

On this 18 th day of December, 1981, personally appeared before me a notary public in and for said State, the within named Mark L. Sargent and Janet K. Sargent, husband and wife, to me known to be the identical person s described therein and who executed the foregoing instrument, and acknowledged to me that they executed the same freely and voluntarily for the uses and purposes therein mentioned.

IN WITNESS WHEREOF, I have hereunto set my hand and official seal the day and year above written.

Lloyd R. Thompson
Notary Public for Oregon
Residing at 211 North Falls
My commission expires: May 14, 1983

SEND TO:

C. SCOTT

P. O. BOX 728

REDFISH FALLS, OR 97601

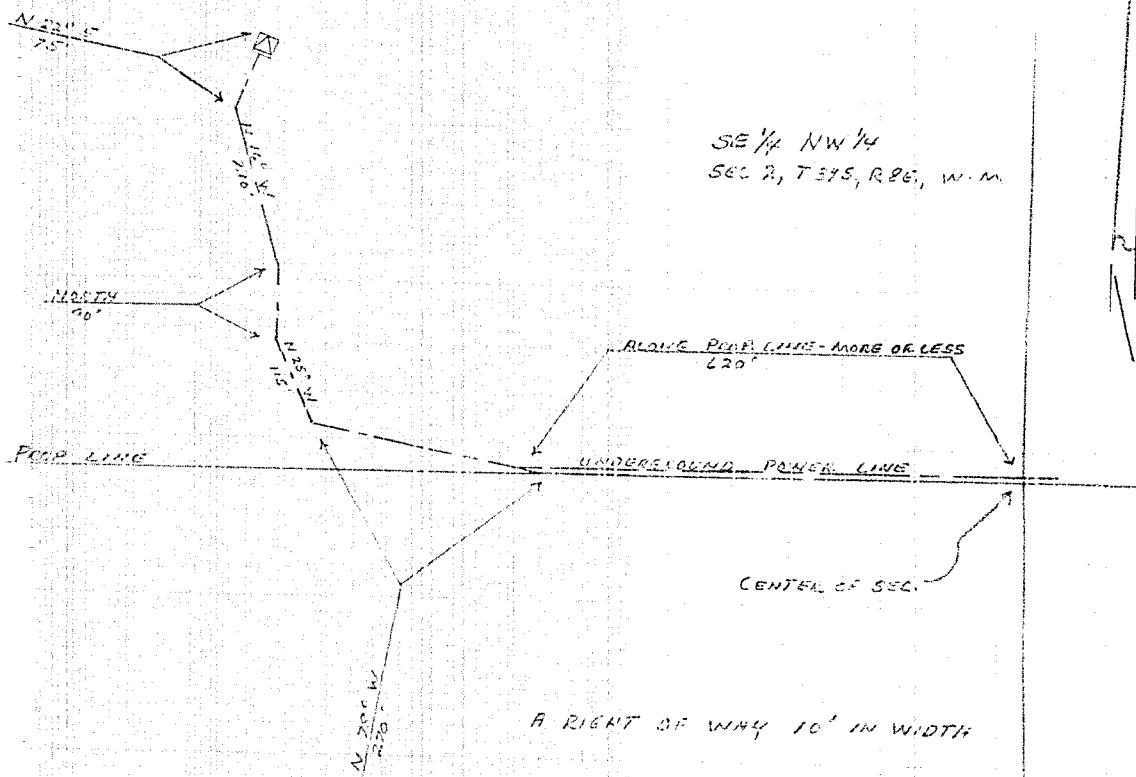

EXHIBIT 'A'

DISTRICT <u>KLAMATH</u>		FILE NO.	<u>136-11368</u>
NAME		ER NO.	<u>31,770-136</u>
LOCATION		W.O.	<u>10427</u>
MAP NO.	<u>C-50-1-B</u>		
DRAWN	<u>WET</u>		

PACIFIC POWER & LIGHT COMPANY
E R SKETCH

SCALE 1" = 200'

FORM 1705-4-78

STATE OF OREGON; COUNTY OF KLAMATH; ss.

I hereby certify that the within instrument was received and filed for record on the 22 day of December A.D., 1981 at 9:18 o'clock A M., and duly recorded in

Vol M 81, of Deeds on page 21748.

Fee \$ 8.00

EVELYN BIEHN

COUNTY CLERK

By J. M. Chase deputy
COUNTY CLERK