

10971

RECORDING REQUESTED BY

STATE OF OREGON,)

County of Klamath)

Filed for record

Vol. M82 Page 4775

AND WHEN RECORDED MAIL THIS DEED AND, UNLESS OTHERWISE SHOWN BELOW, MAIL TAX STATEMENTS TO:

NAME Carol Lucille Toorop
 ADDRESS 2525 DelaVina St. Apt. E
 CITY & STATE Santa Barbara, Ca 93105
 ZIP

on this 19 day of April A.D. 19 82
 at 9:06 o'clock A M, and duly
 recorded in Vol. M 82 of Deeds
 Page 4775

EVELYN BEHN, County Clerk

By Evelyn Behn Deputy

Fee 4.00

Title Order No.

Escrow No.

SPACE ABOVE THIS LINE FOR RECORDER'S USE

MTC-1396
GRANT DEED

The undersigned declares that the documentary transfer tax is \$..... and is
☐ computed on the full value of the interest or property conveyed, or is
☐ computed on the full value less the value of liens or encumbrances remaining thereon at the time of sale. The land,
 tenements or realty is located in
☐ unincorporated area ☐ city of

FOR A VALUABLE CONSIDERATION, receipt of which is hereby acknowledged,

CHARLOTTE DOROTHEA TOOROP

hereby GRANT(S) to

CAROL LUCILLE TOOROP

the following described real property in the
 county of Klamath, state of ~~California~~ Oregon

S 1/2 SE 1/4 NE 1/4 SW 1/4 Section 17, Township
 35 South, Range 12 East of the Willamette Meridian,
 Klamath County.

Dated 4/14/82

Charlotte Dorothea Toorop

STATE OF CALIFORNIA

COUNTY OF San Diego

On 14th April, 1982

} SS.

signed, a Notary Public in and for said County and State, personally
 appeared Charlotte Dorothea Toorop

to be the person whose name is subscribed to the within
 instrument and acknowledged that she executed the same.

R. J. Petrosky
 Signature of Notary

FOR NOTARY SEAL OR STAMP

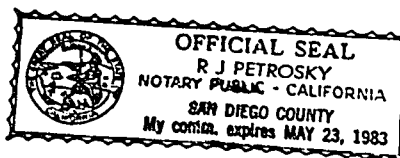

Assessor's Parcel No.

MAIL TAX STATEMENTS TO PARTY SHOWN ON FOLLOWING LINE; IF NO PARTY SO SHOWN, MAIL AS DIRECTED ABOVE

Name

Street Address

City & State

CAL-1 (Rev. 3-79)

82 APR 17 AM 9 08