

Vol. 1182 Page 7375File No. 136-12738ER/WO No. 31-700-13613742**12627 RIGHT-OF-WAY EASEMENT**
(Individual)

For value received the undersigned, hereinafter referred to as Grantors, (whether singular or plural), do hereby grant to PACIFIC POWER & LIGHT COMPANY, a corporation, its successors and assigns, the Grantee, an easement or right-of-way for an electric transmission and distribution line of one or more wires and all necessary or desirable appurtenances (including telephone and telegraph wires, towers, poles, props, guys, anchors and other supports and the right to place all or any part of such line underground) at or near the location and along the general course now located and staked out by the Grantee over, across and upon the following described real property in Klamath County, State of Oregon, to wit:

$N\frac{1}{2}$ SE $\frac{1}{2}$ of Section 6, Township 35s, Range 7E. W.M. (Tax Lot 6000) 3507--0642

" For the installation of a guy and anchor as more particularly shown on exhibit "A" attached hereto and by this reference made a part hereof."

Together with the right of ingress and egress over the adjacent lands of the Grantors for the purpose of constructing, reconstructing, stringing new wires on, maintaining and removing such line and appurtenances, and exercising other rights hereby granted.

Grantors reserve the right to use said right-of-way for roads, agricultural crops or other purposes not inconsistent with the easement granted hereby, but in using or operating any irrigation pipes, motorized vehicles or other equipment, or in any other such use of said right-of-way, Grantors and Grantors' heirs or assigns, shall conform strictly to the provisions of any then applicable safety code or regulation pertaining to required clearances from the wires or conductors of such line.

All rights hereunder shall cease if and when such line shall have been abandoned.

Dated this 22 day of May, 19 82.

_____(SEAL) Theodore E. Siemens (SEAL)
_____(SEAL) Richard E. Siemens (SEAL)

STATE OF OregonCounty of Klamath } ss.

On this 22nd day of May, 19 82, personally appeared before me a notary public in and for said State, the within named Theodore Siemens and Richard Siemens

to me known to be the identical persons described therein and who executed the foregoing instrument, and acknowledged to me that they executed the same freely and voluntarily for the uses and purposes therein mentioned.

IN WITNESS WHEREOF, I have hereunto set my hand and official seal the day and year above written.

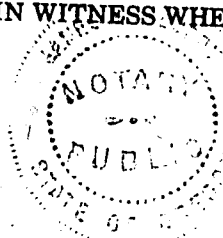

SEND TO:

C. SCOTT

P. O. BOX 728

KLAMATH FALLS, OR 97601

Notary Public for OregonResiding at Klamath FallsMy commission expires: 6-25-85

Exhibit "A"

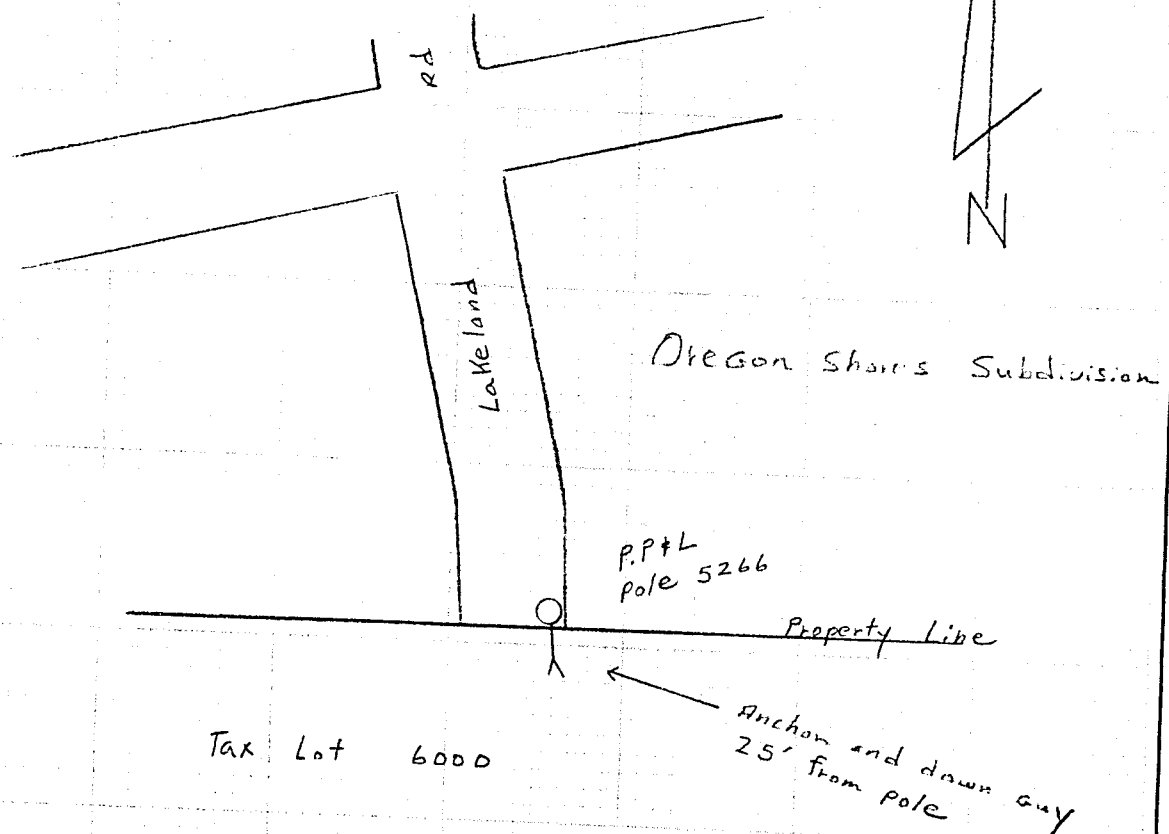

Section 6
Township 35S
Range 7E.
W.M

DISTRICT <u>Klamath Falls</u>	
NAME <u>Therodote Siemens</u>	FILE NO. <u>136-12738</u>
LOCATION <u>Hwy 427</u>	ER NO. <u>31-700-136</u>
MAP NO. <u>A-46-3-B</u>	W.O. <u>13742</u>
DRAWN <u>May 20 1982</u>	

PACIFIC POWER & LIGHT COMPANY
E R SKETCH

SCALE _____
FORM 2705-4/74

STATE OF OREGON: COUNTY OF KLAMATH ;ss
I hereby certify that the within instrument was received and filed for record on the 11 day of June A.D., 19 82 at 9:21 o'clock A M and duly recorded in Vol M 82, of Deeds on page 7375

FEE \$ 8.00

EVELYN BIEHN COUNTY CLERK
by Evelyn Biehn Deputy