

12629

RIGHT-OF-WAY EASEMENT
(Individual)

For value received the undersigned, hereinafter referred to as Grantors, (whether singular or plural), do hereby grant to PACIFIC POWER & LIGHT COMPANY, a corporation, its successors and assigns, the Grantee, an easement or right-of-way for an electric transmission and distribution line of one or more wires and all necessary or desirable appurtenances (including telephone and telegraph wires, towers, poles, props, guys, anchors and other supports and the right to place all or any part of such line underground) at or near the location and along the general course now located and staked out by the Grantee over, across and upon the following described real property in KLAMATH County, State of OREGON, to wit:

A portion of Lot 16, Block 1, Shadow Hills Subdivision.
Situating in the NE $\frac{1}{4}$ SEC. 34, T. 38S., R. 9E., W. 1M.

Said Right-of-Way to be 5 feet wide.

The location and course of said right-of-way are approximately as shown on the sketch attached as exhibit "A" and by this reference made a part hereof.

Together with the right of ingress and egress over the adjacent lands of the Grantors for the purpose of constructing, reconstructing, stringing new wires on, maintaining and removing such line and appurtenances, and exercising other rights hereby granted.

Grantors reserve the right to use said right-of-way for roads, agricultural crops or other purposes not inconsistent with the easement granted hereby, but in using or operating any irrigation pipes, motorized vehicles or other equipment, or in any other such use of said right-of-way, Grantors and Grantors' heirs or assigns, shall conform strictly to the provisions of any then applicable safety code or regulation pertaining to required clearances from the wires or conductors of such line.

All rights hereunder shall cease if and when such line shall have been abandoned.

Dated this 15 day of April, 1982,

(SEAL) Don Oman (SEAL)

(SEAL) Donna M. Oman (SEAL)

STATE OF OREGON } ss.
County of KLAMATH

On this 15th day of APRIL, 1982, personally appeared before me a notary public in and for said State, the within named DON OMAN AND DONNA M. OMAN,
HUSBAND AND WIFE,
to me known to be the identical person 5 described therein and who executed the foregoing instrument, and acknowledged to me that THEY executed the same freely and voluntarily for the uses and purposes therein mentioned.

IN WITNESS WHEREOF, I have hereunto set my hand and official seal the day and year above written.

SEND TO:

C. SCOTT

P. O. BOX 728

KLAMATH FALLS, OR 97601

William S. Smith
Notary Public for KLAMATH COUNTY, OREGON
Residing at KLAMATH FALLS
My commission expires: 7-10-83

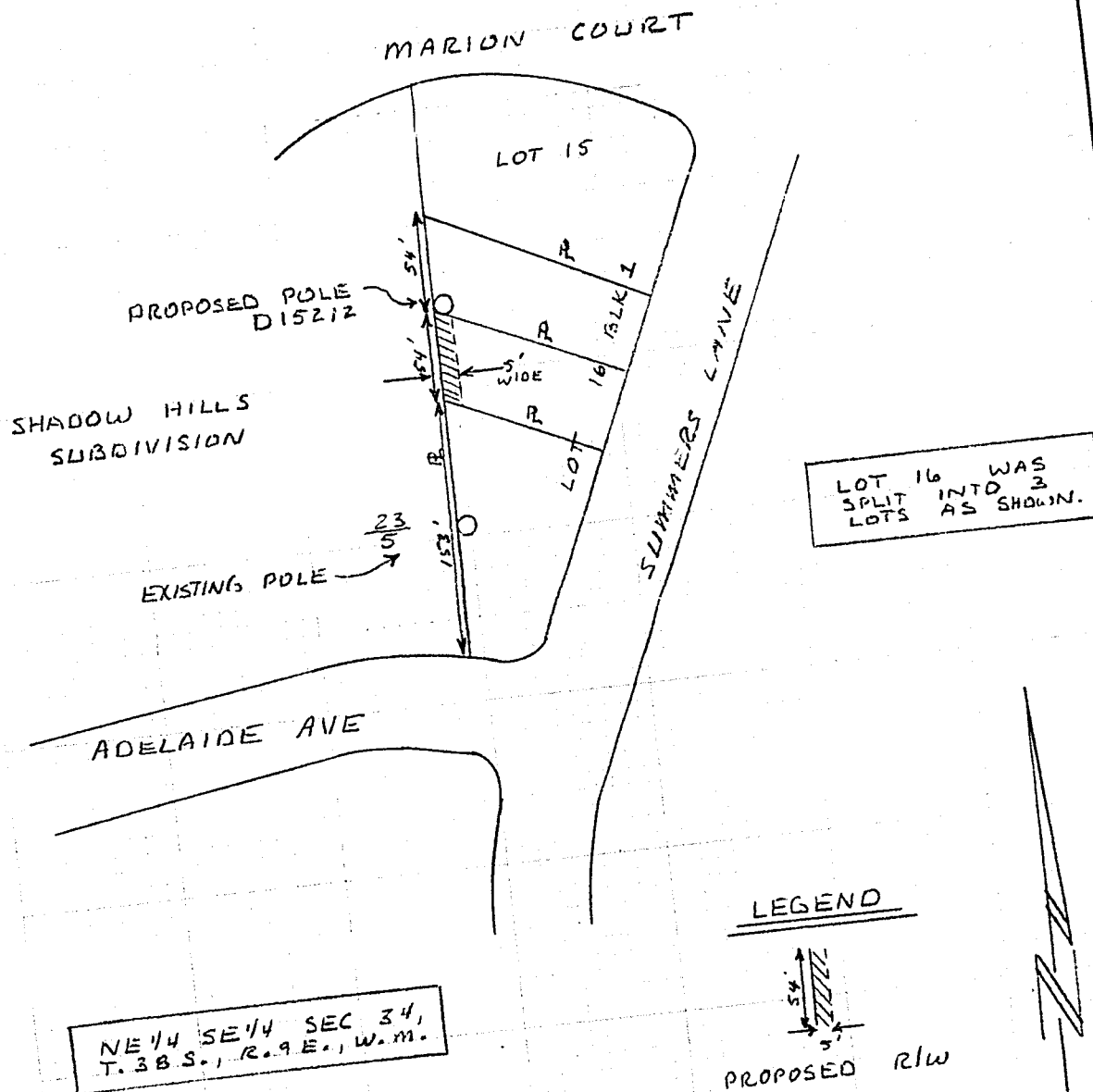
EXHIBIT A

DISTRICT <u>KLAMATH</u>		
NAME <u>MARK SCRIMSHER</u>	FILE NO.	<u>12481-5</u>
LOCATION <u>SHADOW HILLS</u>	ER NO.	<u>31-620-136</u>
MAP NO. <u>D-68-B-D-4</u>	W.O.	
DRAWN <u>WLS</u>	19 <u>82</u>	

PACIFIC POWER & LIGHT COMPANY
E R SKETCH

SCALE 1" = 100'

FORM 2708-4/74

STATE OF OREGON: COUNTY OF KLAMATH :SS
I hereby certify that the within instrument was received and filed for
record on the 11 day of June A.D., 1982 at 9:21 o'clock A M,
and duly recorded in Vol MR2 of Deeds on page 7379

EVELYN BIERN COUNTY CLERK
by Joyce M. Gure Deputy

Fee \$ 8.00