

RIGHT-OF-WAY RESERVATION

KNOW ALL MEN BY THESE PRESENTS, That in accordance with Section 507 of the Federal Land Policy and Management Act of 1976 (90 Stat. 2781, 43 U.S.C. 1767) that the United States of America acting by and through the Bureau of Land Management, U.S. Department of the Interior, does hereby issue and reserve to the Forest Service, and its assigns, a right-of-way to locate, construct, use, control, maintain, improve, and repair a road over and across the following described real property situated in the County of Klamath, State of Oregon, to wit:

T.38 S., R. 6 E., W. M., Section 21, SW1/4 NW1/4, NW1/4 SW1/4, W1/2 SE1/4.

The parcel of land to which the above description applies contains 9.7 acres, more or less.

A plat showing the right-of-way described above is attached hereto as Exhibit A and made a part hereof.

The right-of-way herein granted and reserved is for the full use of the above described property as a road by the Forest Service, its licensees, permittees, agents, and contractors including the right of access for the people of the United States generally to lands owned, administered, or controlled by the UNITED STATES OF AMERICA subject to reasonable rules and regulations of the Secretary of Agriculture, and to the following terms and conditions:

1. The road constructed under the provisions of this right-of-way will be under the control and jurisdiction of the Forest Service.

2. The agency having jurisdiction of the road alone may extend or grant rights and privileges for use of the road to other users, including members of the public and other Government Departments and Agencies, States, and local subdivisions thereof. Such grants may be in the form of regulations, permits, easements, or licenses, as appropriate.

3. Any forest products or other resources on lands within the right-of-way shall remain under the jurisdiction of the issuing agency and may be severed or extracted and disposed of only in accordance with applicable law and regulation of the appropriate Secretary. The extraction, severance, and disposal of any such resources shall be subject to such stipulations, if any, that the agencies agree are needed to avoid unreasonable interference with the use of the road.

4.a. The Bureau of Land Management retains the right to occupy and use the right-of-way, and to issue or grant rights-of-way or other land uses for other than road purposes, upon, over, under, and through the lands, provided that the occupancy and use will not reasonably interfere with the rights granted herein.

4.b. TO HAVE AND TO HOLD said right-of-way unto the Forest Service for a term commencing on the effective date of the pending public land order that will revoke the withdrawal made by the Public Land Order No. 4876 of August 3, 1970, as to approximately 9.70 acres of land relinquishment by the Forest Service, and continuing until terminated by agreement between the Bureau of Land Management and the Forest Service.

5. This reservation shall remain in effect until terminated by mutual agreement of the agencies.

Dated this 20th day of April, 1983.

Hugh R. Shana
Signature of Authorized Officer of Issuing Agency

DISTRICT MANAGER

Title

83 JUN 12 AM 9 30

WINEMA NATIONAL FOREST
KLAMATH RANGER DISTRICT OR 6058

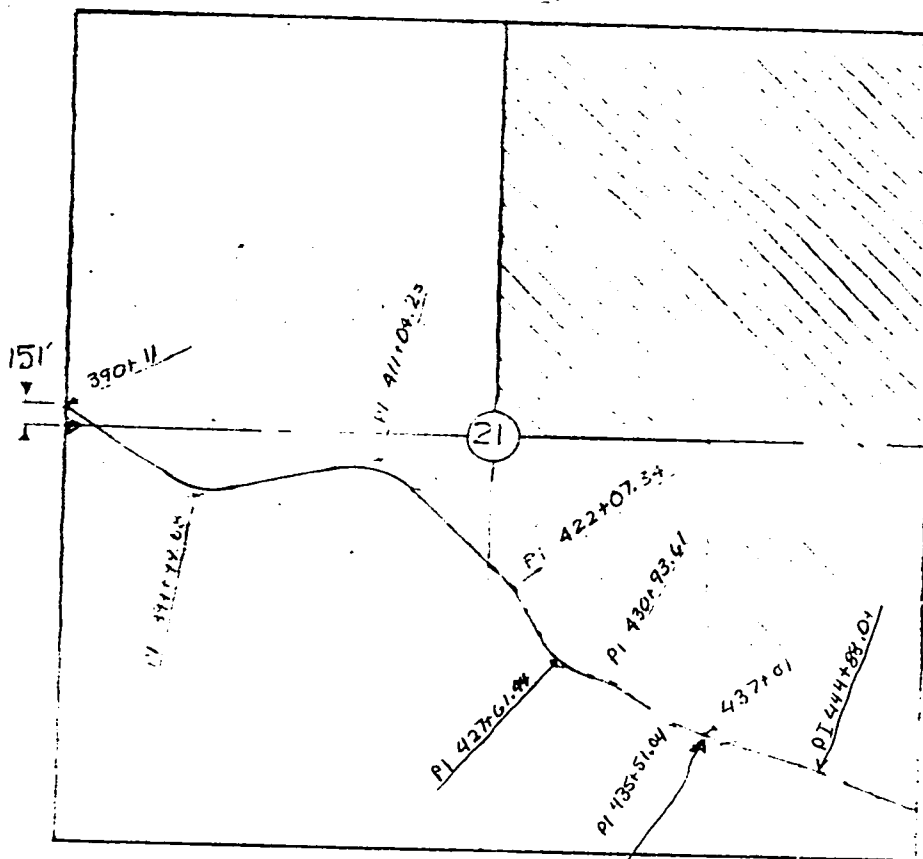

RIGHT-OF-WAY PLAT
SPENCER CREEK ROAD, NO. 3800

RIGHT-OF-WAY WIDTH = 90 FEET
Length = 4,690 FEET
E. 6 E.

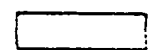
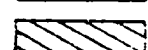

BEARS WEST 3911.5 AND
NORTH 1832.4 FROM
WEST $\frac{1}{4}$ COR SEC 21

LAND OWNERSHIP LEGEND

-  - BLM
-  - WEYERHAEUSER
- 
- 

SURVEYED BY ED WOOD
DATE 8-61

DRAWN BY LINDA TONEY
DATE 8-8-83

SCALE: 1 INCH = 1000 FEET

STATE OF OREGON: COUNTY OF KLAMATH ;ss
I hereby certify that the within instrument was received and filed for
record on the 13th day of June A.D., 19 83 at 9:30 o'clock A M
and duly recorded in Vol M83, of Deeds on page 9142

FEE \$ 8.00

EVELYN BIEHN COUNTY CLERK
by *[Signature]* Deputy