

33065

RECORDING REQUESTED BY

BUSH, BUSH & LARSEN

AND WHEN RECORDED MAIL TO

Name CLEO L. CASTEEL
 Street Address 9371 Woodcrest Drive
 City & State Huntington Beach, CA 92646

MAIL TAX STATEMENTS TO

Name
 Street Address same as above
 City & State

STATE OF OREGON,
 County of Klamath
 Filed for record at request of

on this 30th day of Jan A.D. 19 84
 at 2:13 o'clock P M, and duly
 recorded in Vol. M84 of Deeds
 Page 1614

EVELYN BIEHN, County Clerk

By Pam. Smith Deputy

Fee 4.00

SPACE ABOVE THIS LINE FOR RECORDER'S USE

Individual Quitclaim Deed

THIS FORM FURNISHED BY TICOR TITLE INSURERS

A. P. N.

TO 1922 CA (1-75)

The undersigned grantor(s) declare(s):

Documentary transfer tax is \$

- () computed on full value of property conveyed, or
 () computed on full value less value of liens and encumbrances remaining at time of sale.
 () Unincorporated area: () City of

FOR A VALUABLE CONSIDERATION, receipt of which is hereby acknowledged,

BETTY D. CASTEEL

hereby REMISE(S), RELEASE(S) AND FOREVER QUITCLAIM(S) to

CLEO L. CASTEEL

the following described real property in the
 State of Oregon:

County of Klamath

E $\frac{1}{2}$ W $\frac{1}{2}$ NE $\frac{1}{4}$, E $\frac{1}{2}$ E $\frac{1}{2}$ W $\frac{1}{2}$ NE $\frac{1}{4}$, of Section 15, Township 30 South, Range 10
 East of the Willamette Meridan.

SUBJECT TO:

Reservations and restrictions of record, easements and rights of way of
 record and those apparent on the land; and reservation of all sub-
 surface rights except water to the heirs of Charles Howard.

Dated

72nd 22, 1983

BETTY D. CASTEEL

STATE OF CALIFORNIA
 COUNTY OF ORANGE

On November 22, 1983 before me, the under-
 signed, a Notary Public in and for said State, personally appeared
 BETTY D. CASTEEL

known to me
 to be the person whose name is subscribed to the within
 instrument and acknowledged that she executed the same.
 WITNESS my hand and official seal.

Signature

Linda Helbrock

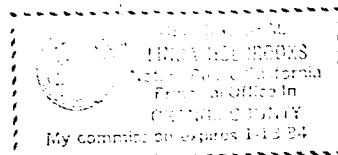

(This area for official notarial seal)

Title Order No.

Escrow or Loan No.

MAIL TAX STATEMENTS AS DIRECTED ABOVE