

Order No.
Escrow No.
Loan No.

46562

WHEN RECORDED MAIL TO:

CHUCHI ENERVA MERINO
HEIDI M. ENERVA
ALEJANDRO M. ENERVA
c/o 6422 Repton Street
Los Angeles, CA 90042

*85 MAR 5 PM 2 31

STATE OF OREGON; COUNTY OF KLAMATH; ss.

Filed for record

this 6th day of March A.D. 19 85 at 2:31 o'clock P M. and
duly recorded in Vol. M85 of Deeds on Page 3333

EVELYN BIEHN, County Clerk

By [Signature]

Fee: \$5.00

SPACE ABOVE THIS LINE FOR RECORDER'S USE

MAIL TAX STATEMENTS TO:

Persons above until further
notice

DOCUMENTARY TRANSFER TAX \$ None.

Computed on the consideration or value of property conveyed; OR
Computed on the consideration or value less liens or encumbrances
remaining at time of sale.

Signature of Declarant or Agent determining tax - Firm Name:

QUITCLAIM DEED

The undersigned grantor(s) declare(s) that: None (Consideration less than \$100.)
DOCUMENTARY TRANSFER TAX is \$
() computed on full value of property conveyed, or
() computed on full value less value of liens and encumbrances remaining at time of sale, and

FOR A VALUABLE CONSIDERATION, receipt of which is hereby acknowledged,
We, MIGUEL G. ENERVA and LETICIA M. ENERVA, husband and wife, as
joint tenants

do hereby REMISE, RELEASE AND FOREVER QUITCLAIM to

CHUCHI ENERVA MERINO, HEIDI M. ENERVA, and ALEJANDRO M. ENERVA

the real property ~~located in the~~ located in the

County of Klamath, State of Oregon described as follows: ~~Section 33, Township 35, South, Range 13 East of the~~
Lot 4, Block 15, Tract 1010, First Addition to Ferguson Mountain Pines,
situated in Section 33, Township 35, South, Range 13 East of the
Willamette Meridian.

Assessor's Parcel No. R 3513-03320-04200

Executed on:

Dated 2/2/85

at

Los Angeles, California

STATE OF CALIFORNIA
COUNTY OF Los Angeles ss.

On 2/2/85, before me, the
undersigned, a Notary Public in and for said State, personally appeared
MIGUEL G. ENERVA and
LETICIA M. ENERVA

personally known to me (or proved to me on the basis of satisfactory
evidence) to be the person(s) whose name(s) is/are subscribed to the
within instrument and acknowledged to me that he/she/they executed
the same.

WITNESS my hand and official seal.

Signature

Robert V. Gil
ROBERT V. GIL

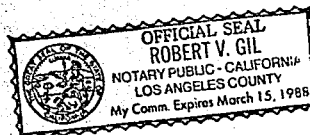

(This area for official notarial seal)

MAIL TAX STATEMENTS AS DIRECTED ABOVE

Escrow or Loan No. _____

Title Order No. _____