

50273

When recorded, mail to:
U.S. Bureau of Reclamation
Real Estate Division (MP-2600)
2800 Cottage Way
Sacramento, California 95825-1898

Vol. M85 Page 9641

Klamath Irrigation District
1-G-1 Drain
5:3:85

CONSENT TO EASEMENT

WHEREAS, Klamath County, a political subdivision of the State of Oregon, has a permanent easement to construct, operate and maintain a drainage facility as provided in a Deed dated August 30, 1982, and recorded in Volume M82 at page 12035, Official Records of Klamath County, Oregon; and

WHEREAS, Pape Bros., Inc., an Oregon corporation, on December 10, 1984, executed a Contract and Grant of Easement, granting to the United States a permanent easement for the purpose of operation and maintenance of the 1-G-1 Drain which is a necessary part of the Klamath Irrigation District's drainage system, and is hereinafter described as:

A strip of land in the Northeast quarter (NE1/4) of the Southeast quarter (SE1/4) of Section Sixteen (16), Township Thirty-nine (39) South, Range Nine (9) East, Willamette Meridian, County of Klamath, State of Oregon, shown on United States Drawing No. 12-201-5342, and more particularly described as follows:

All that portion of the East 20.0 feet of the tract of land described in the Warranty Deed to Pape Bros., Inc., an Oregon corporation, recorded December 20, 1982, in Volume M82 of Deeds at page 18158 of the Official Records of said County. The East line of which is coincident with the West line of the U.S.B.R. 1-G-1 Drain.

NOW, THEREFORE, Klamath County, a political subdivision of the State of Oregon, hereby consents to said Contract and Grant of Easement and hereby subordinates its priority of title to the easement rights granted to the United States by said Contract and Grant of Easement.

IN WITNESS WHEREOF, this instrument is hereby executed this 17th day of May, 1985.

KLAMATH COUNTY, a political subdivision
of the State of Oregon

By Cornell J. Deed CHAIRPERSON

By Jim Rogers COMMISSIONER

By Roger Smith COMMISSIONER

DATE: 5/17/85

Checked as to Engineering data

W. J. Rogers 5-3-85

85 JUN 21 PM 3 14

K-37120

9642

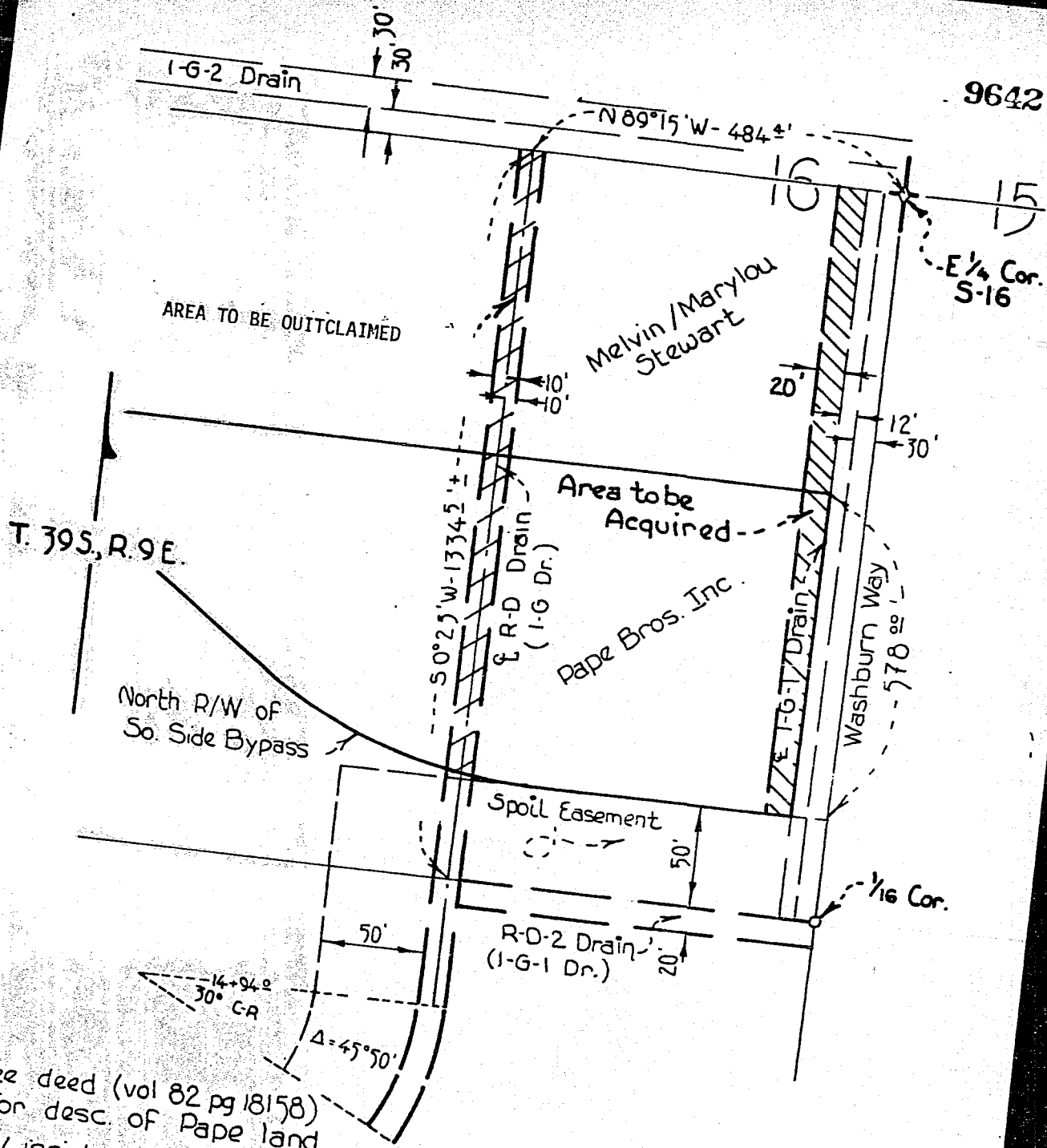

See deed (vol 82 pg 18158)
for desc. of Pape land
R/W inside so. side bypass covered
by master X-ing agrmt. w/state

Revised 12-83



JAN 1 1983

UNITED STATES
DEPT. OF THE INTERIOR
BUREAU OF RECLAMATION
KLAMATH PROJECT
No. 1-G (R-D) Drain
Abandonment
12-3-82
12-201-5342

STATE OF OREGON)
County of Klamath) ss.

9643

On this 17th day of May, in the year 1985, before me, James K. Bryant, a Notary Public in and for the County and State aforesaid, personally appeared Carroll Gerbert, Jim Rogers, & Roger Hamilton personally known to me (or proved to me on the basis of satisfactory evidence) to be the persons who executed this instrument as Chairperson and Commissioners, respectively, of Klamath County, a political subdivision of the State of Oregon, and acknowledged to me that such political subdivision executed it.

IN WITNESS WHEREOF, I have hereunto set my hand and affixed my official seal this day and year in this certificate above written.

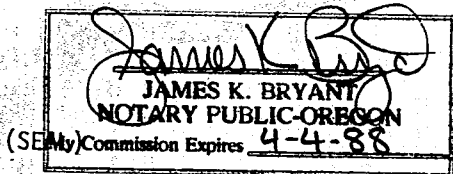

James K. Bryant
Notary Public

STATE OF OREGON,)
County of Klamath)
Filed for record at request of

on this 24 day of June A.D. 19 85
at 3:14 o'clock P M, and duly
recorded in Vol. 185 of Deeds
page 9641

EVELYN BIEHN, County Clerk

By James K. Bryant Deputy

Fee \$13.00