

52802

RECORDING REQUESTED BY

STATE OF OREGON,
County of Klamath ss.Vol. M85 Page 14067

AND WHEN RECORDED MAIL THIS DEED AND, UNLESS OTHERWISE SHOWN BELOW, MAIL TAX STATEMENTS TO:

Filed for record at request of:

NAME
Robert W. Glendening
ADDRESS
P.O. Box 11102
CITY & STATE
Santa Ana, Calif. 92711
ZIPon this 4th day of September A.D., 19 85
at 10:24 o'clock A M. and duly recorded
in Vol. M85 of Deeds Page 14067
Evelyn Biehm,
By [Signature] County Clerk

Title Order No.

Escrow No.

Fee, \$5.00

Deputy.

SPACE ABOVE THIS LINE FOR RECORDER'S USE

Corporation Grant Deed

The undersigned declares that the documentary transfer tax is \$ 6.05 and is
☒ computed on the full value of the interest or property conveyed, or is
☐ computed on the full value less the value of liens or encumbrances remaining thereon at the time of sale. The land,
tenements or realty is located in
☐ unincorporated area ☐ city of _____ and

FOR A VALUABLE CONSIDERATION, receipt of which is hereby acknowledged,
CARSEL DEVELOPMENT CO., an Oregon corporation
successor in interest by merger with Klamath Falls Land Co.

a corporation organized under the laws of the State of Oregon
hereby GRANT(S) to

ROBERT W. GLENDENING

the following described real property in the
County of Klamath

, state of California: OREGON

The North-West Quarter of the North-West Quarter of
Section 29, Township 35S Range 11 E, Willamette Meridian.

Said conveyance is made subject to all conditions,
restrictions, reservations, mineral leases and mineral
reservations, easements, exceptions, rights and/or rights
of way, and all other matters of record affecting said
real property.

Dated August 19, 1985

STATE OF CALIFORNIA

COUNTY OF 19th

SS.

On this 19th day of August 19 85before me, the undersigned, a Notary Public in and for said County and
State, personally appearedRichard P. Carlsbergpersonally known to me or proved to me on the basis of satisfactory
evidence to be the Sigrid H. Desoi President, andpersonally known to me or
proved to me on the basis of satisfactory evidence to be ASST.

Secretary of the corporation that executed the within Instrument, per-
sonally known to me or proved to me on the basis of satisfactory
evidence to be the persons who executed the within Instrument on
behalf of the corporation therein named, and acknowledged to me that
such corporation executed the within instrument pursuant to its by-laws
or a resolution of its board of directors.

Signature of Notary

CARSEL DEVELOPMENT CO.
an Oregon corporation
successor in interest by merger with
Klamath Falls Land Co.

[Signature]
Richard P. Carlsberg, President
[Signature]
Sigrid H. Desoi, Asst. Secretary

FOR NOTARY SEAL OR STAMP

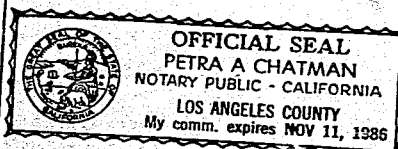

MAIL TAX STATEMENTS TO PARTY SHOWN ON FOLLOWING LINE; IF NO PARTY SO SHOWN, MAIL AS DIRECTED ABOVE

Name

Street Address

City & State

CAL-2 (Rev. 9-82)