

0636R
55947Vol. M85 Page 19667BLM/OS
Exhibit B
33
Forestry 311.18089RIGHT-OF-WAY PERMIT

KNOW ALL MEN BY THESE PRESENTS, that the State of Oregon acting by and through its Board of Forestry, Grantor, does hereby grant to the United States Department of the Interior, Bureau of Land Management, Grantee, a perpetual right-of-way permit, including but not limited to the right and privilege to locate, construct, relocate, maintain, repair, and use a roadway over and across the following described real property situated in the County of Klamath, State of Oregon, to-wit:

A parcel of land lying in the Southwest Quarter of the Southwest Quarter (SW1/4 SW1/4) of Section 14, Township 40 South, Range 7 East, Willamette Meridian, Klamath County, Oregon: the said parcel being all that portion of said property contained within a strip of land 50 feet in width, being 25 feet on each side of the following described centerline:

Beginning at engineer's station 0+00.00, said point being 202 feet North and 44 feet West of the section corner common to sections 14, 15, 22 and 23, Township 40 South, Range 7 East of the Willamette Meridian, thence S24°42' E for a distance of 68.4 feet, thence along the arc of a 24° curve to the left for a distance of 54.51 feet, thence S 37°47' W for a distance of 183 feet, to the engineer's station 3+29 which point is 55 feet South and 168 feet East of the section corner common to sections 14, 15, 22 and 23 Township 40 South, Range 7 East, Willamette Meridian.

The said centerlines are shown and described on Exhibit A attached hereto and made a part hereof.

The parcel of land to which this description applies contains 0.1 acres, more or less.

The rights and privileges herein granted are for the use as a roadway by the Grantee, its licensees and permittees, including the right of access for the people of the United States generally to lands owned, administered or controlled by the Grantee for all lawful and proper purposes subject to reasonable rules and regulations of the Grantee.

IT IS AGREED that Grantor and its licensees may use free of charge, except for pro rata maintenance expense, any roadway constructed under authority of this permit, subject to reasonable rules and regulations of the Grantee.

Ret: Bureau of Land Management
3040 Biddle Rd
Medford, Or
97504

13.00

*85 DEC 2 PM 2 27

19668

IT IS FURTHER AGREED that the Grantee shall be entitled to collect a reasonable road use fee to amortize the cost of the road when such roadway is used by third parties for commercial purposes.

Dated this 26th day of August, 1985.

STATE OF OREGON, acting by and
through its Board of Forestry

for Thomas W. Lane
H. Mike Miller, State Forester

STATE OF OREGON)
) ss.
County of Marion)

The instrument was acknowledged before me on this 26th day of August, 1985,
by Thomas W. Lane as the authorized representative of the State of
Oregon.

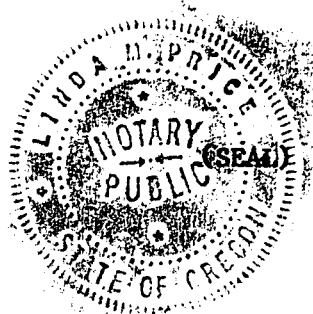

2579E
8/25/85

Linda M. Price
Notary Public of Oregon

My Commission expires: 12/5/87

19669

Exhibit A
OS/BLM #74
Section 14
T.40S., R7E.,
Will. Merid.
Klamath County, Or.
Parcel 1

BLM Construction Plat
Chase Mountain Timber Sale

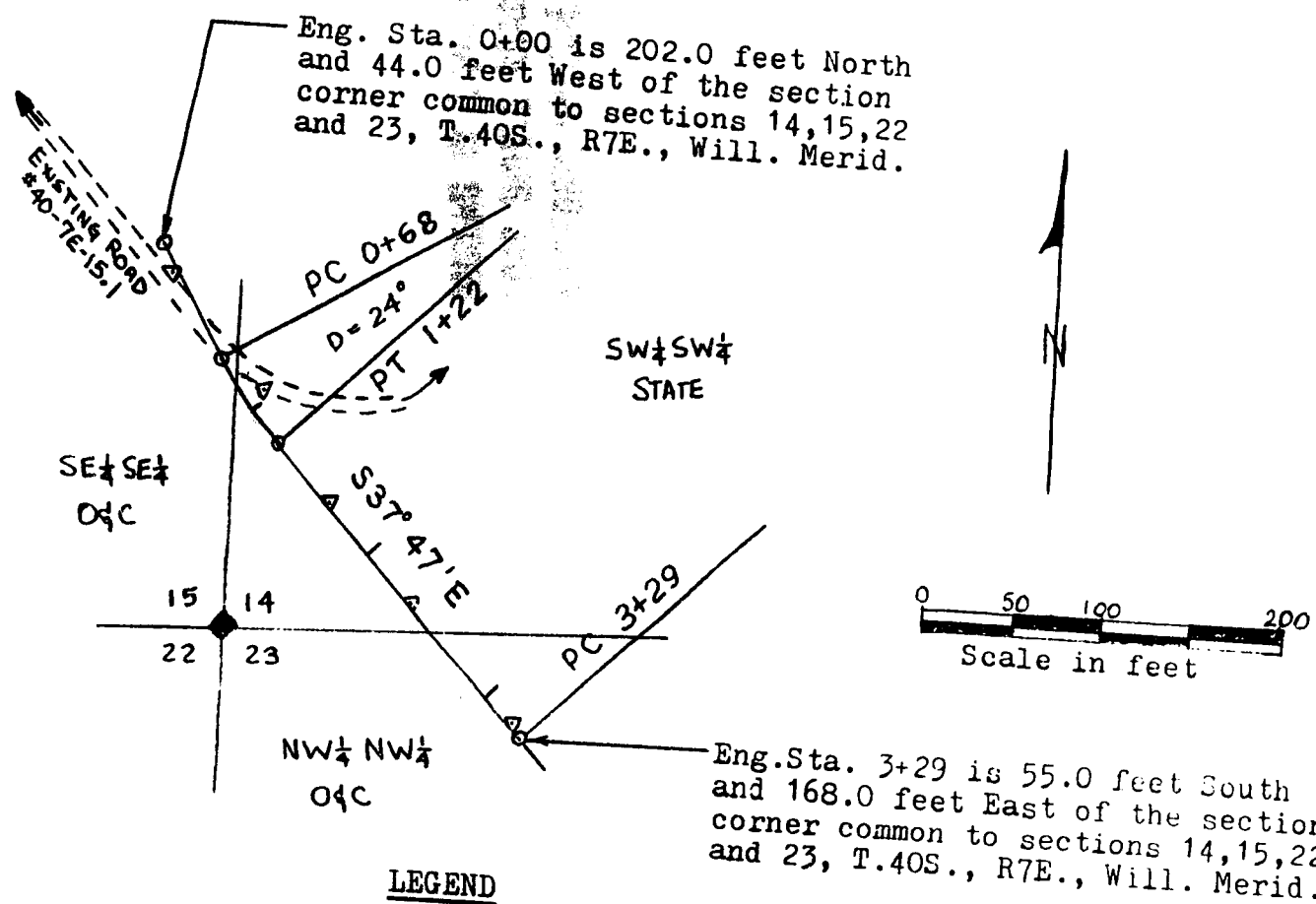

LEGEND

- ▲ P-Station
- PC Point-of-curvature
- PT Point-of-tangency
- Maximum degree of curve 24°
- Maximum grade 1%
- Subgrade width 14'
- Surface Crushed rock
- Drainage Water dips
- Right-of-Way width 50'

STATE OF OREGON: COUNTY OF KLAMATH: ss.

Filed for record at request of _____
of _____ December _____ A.D., 19 85 at 2:27 o'clock P. M., and duly recorded in Vol. 835
of _____ Deeds on Page 19667

FEE \$13.00

Evelyn Biehn, County Clerk
By _____