

61538

File No. 136-1072ER/WO No. 31-7003058

# RIGHT-OF-WAY EASEMENT (Individual)

For value received the undersigned, hereinafter referred to as Grantors, (whether singular or plural), do hereby grant to PACIFIC POWER & LIGHT COMPANY, a corporation, its successors and assigns, the Grantee, an easement or right-of-way for an electric transmission and distribution line of one or more wires and all necessary or desirable appurtenances (including telephone and telegraph wires, towers, poles, props, guys, anchors and other supports and the right to place all or any part of such line underground) at or near the location and along the general course now located and staked out by the Grantee over, across and upon the following described real property in KLAMATH County, State of OREGON, to wit:

TAX LOT #3908-1C-600 Situated in the East Half of the Southwest Quarter of Section 1, Township 39 South, Range 8 East, Willamette Meridian. Said Right-Of-Way to be 10 feet wide, 5 feet on each side of centerline. The location and course of said Right-Of-Way is approximately as shown on the sketch attached as "EXHIBIT A" and by this reference made a part hereof.

Including the right to clear said right-of-way and keep the same clear of brush, trees, timber and structures, and the right to top, trim, clear or cut away all trees outside of said right-of-way which might endanger such line.

Together with the right of ingress and egress over the adjacent lands of the Grantors for the purpose of constructing, reconstructing, stringing new wires on, maintaining and removing such line and appurtenances, and exercising other rights hereby granted.

Grantors reserve the right to use said right-of-way for roads, agricultural crops or other purposes not inconsistent with the easement granted hereby, but in using or operating any irrigation pipes, motorized vehicles or other equipment, or in any other such use of said right-of-way, Grantors and Grantors' heirs or assigns, shall conform strictly to the provisions of any then applicable safety code or regulation pertaining to required clearances from the wires or conductors of such line.

All rights hereunder shall cease if and when such line shall have been abandoned.

Dated this 9th day of May, 1986.

Donald J. Sanders (SEAL)  
DONALD J. SANDERS

Carla S. Sanders (SEAL)  
CARLA S. SANDERS

(SEAL)

(SEAL)

STATE OF OregonCounty of Klamath

ss.

On this 9th day of May, 1986, personally appeared before me a notary public in and for said State, the within named Donald J. Sanders and Carla S. Sanders

to me known to be the identical persons described therein and who executed the foregoing instrument, and acknowledged to me that they executed the same freely and voluntarily for the uses and purposes therein mentioned.

IN WITNESS WHEREOF, I have hereunto set my hand and official seal the day and year above written.



Jan L. Deaney  
Notary Public for OREGON

Residing at Klamath Falls

My commission expires: 03-02-90

86 MAY 29 AM 10 15

204

8619

SEND TO:

D. BOND

P. O. BOX 728

KLAMATH FALLS, OR 97601

EXHIBIT A

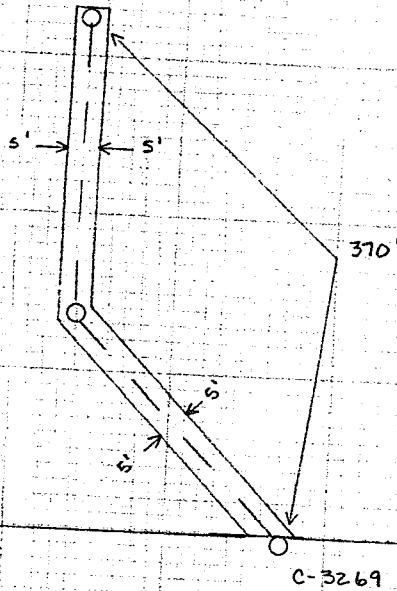

SEC 1, T39S, R8E, WM  
TAX LOT 600

DISTRICT KLAMATH

|                               |                          |
|-------------------------------|--------------------------|
| NAME <u>DONALD SANDERS</u>    | FILE NO. <u>136-1072</u> |
| LOCATION <u>2122 ORINDALE</u> | ER NO. <u>51-700</u>     |
| MAP NO. <u>C-50-1-A</u>       | W.O. <u>3058</u>         |
| DRAWN <u>WC 4-21-86</u>       |                          |

PACIFIC POWER & LIGHT COMPANY  
E R SKETCH

SCALE 1"=100'

FORM 3708-4/74

STATE OF OREGON: COUNTY OF KLAMATH: ss.

Filed for record at request of May A.D., 19 86 at 10:15 o'clock A.M., and duly recorded in Vol. M86 day  
of Deeds on Page 8618

FEE \$9.00

Evelyn Biehn,  
By [Signature] County Clerk