

RECORDING REQUESTED BY

STATE OF OREGON,
County of Klamath ss.AND WHEN RECORDED MAIL THIS DEED AND, UNLESS
OTHERWISE SHOWN BELOW, MAIL TAX STATEMENTS TO:NAME Zvi Sam Rosenfeld
STREET ADDRESS 12603 Westminister
CITY, STATE, ZIP Los Angeles, Ca. 90066

Title Order No. _____ Escrow No. _____

Filed for record at request of:

on this 22nd day of Sept. A.D., 19 86
at 11:30 o'clock A M. and duly recorded
in Vol. M86 of Deeds Page 17032

Evelyn Biehn, County Clerk

By [Signature]

Deputy.

Fee, \$10.00

GRANT DEED

DOCUMENTARY TRANSFER TAX \$

- ☐ computed on full value of property conveyed, or
☐ computed on full value less liens and
 encumbrances remaining at time of sale.

Signature of Declarant or Agent Determining Tax.

Firm Name

FOR VALUABLE CONSIDERATION, receipt of which is acknowledged, I (We), _____

P. Dennis Biondi

(name of grantor(s))

grant to Zvi Sam Rosenfeld and Marlene H Rosenfeld

(name of grantee(s))

all that real property situated in the City of _____

(or in an unincorporated area of) _____

Klamath

(name of County)

County, California,

described as follows (insert legal description):

Block 9, Lot 32, of the 2nd Addition to Nimrod River Park

as shown on map in official records of said county.

Assessor's parcel No. _____

Executed on _____, 19____, at _____

(City and State)

STATE OF CALIFORNIA

COUNTY OF Los Angeles } ss.On this 15 day of Sept in the year 1986, before me,
the undersigned, a Notary Public in and for said State, personally appearedP. Dennis Biondi_____, personally known to me
(or proved to me on the basis of satisfactory evidence) to be the person
whose name _____ subscribed to the within instrument, and acknowl-
edged to me that he executed it.

WITNESS my hand and official seal

[Signature]
Notary Public in and for said State.
[Signature]MAIL TAX
STATEMENTS TO

NAME

ADDRESS

ZIP

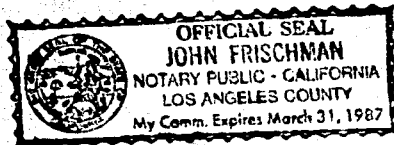

(This area for official notarial seal)

86 SEP 22 AM 11 39

ck
10/12