

Original

686-0311B  
Road No. 379.011

68326

Vol. M86 Page 21001

CORRECTION DEED

WHEREAS, the UNITED STATES OF AMERICA conveyed to WEYERHAEUSER COMPANY an easement for a road by deed, dated September 21, 1970, and recorded on April 16, 1971, in Volume 157 at page 577, and rerecorded on October 4, 1971, in Book 159 at page 112 of the Records of Lake County, Oregon and recorded on April 6, 1971, in Volume M71 at page 2842, and rerecorded on October 11, 1971, in Volume M71 at page 10644 of the Records of Klamath County, Oregon and

WHEREAS, the description, as it pertains to Road No. 379.011, listed under Township 38 South, Range 15 East of W.M., on Exhibit A, page 6 of 9, of said easement deed, is incomplete and inaccurate, and

WHEREAS, the location of said Road No. 379.011 is incorrectly depicted on Exhibit B-2 of said easement deed, and

WHEREAS, said easement deed was intended to describe Road No. 379.011 as shown on the attached Exhibit 1 and described as follows:

Road No. 379.011 beginning at its intersection with Road No. 379 in the SW $\frac{1}{4}$ NE $\frac{1}{4}$  of Section 9, T.38S., R.15E., W.M. and ending at its intersection with Road No. 375 in the NE $\frac{1}{4}$ SE $\frac{1}{4}$  of Section 7, T.38S., R.15E., W.M. and crossing lands of the UNITED STATES OF AMERICA in the SW $\frac{1}{4}$ NE $\frac{1}{4}$  of Section 9, and the NE $\frac{1}{4}$ NE $\frac{1}{4}$  of Section 17, and crossing lands over which the UNITED STATES OF AMERICA can grant easement rights in the NE $\frac{1}{4}$ SE $\frac{1}{4}$  of Section 7, all in T.38S., R.15E., W.M.

NOW THEREFORE, Exhibit A, page 6 of 9, of the aforesaid easement deed executed by the UNITED STATES OF AMERICA on September 21, 1970 is hereby amended as follows:

Delete:

S $\frac{1}{2}$ SE $\frac{1}{4}$

Section 8, T.38S., R.15E., W.M.

and Exhibit 1, attached hereto, is deemed to correctly depict the location of said Road No. 379.011.

EXCEPT as amended by this Correction Deed, all other terms and conditions of said Easement Deed of September 21, 1970, above referred to, shall remain in full force and effect.

NOV 17 PM 3 08

21002

IN WITNESS WHEREOF, the UNITED STATES OF AMERICA, on this 28<sup>th</sup> day of October, 1986, by its Director of Lands, Pacific Northwest Region, Forest Service has executed this easement pursuant to the Delegation of Authority to the Chief, Forest Service, 7 CFR 2.60, and the Delegation of Authority by the Chief, Forest Service, dated August 22, 1984 (49FR 34283).

UNITED STATES OF AMERICA

By Carlin B. Jackson

Director of Lands  
Pacific Northwest Region  
Forest Service  
Department of Agriculture

STATE OF OREGON                    )  
COUNTY OF MULTNOMAH        ) ss.

On this 28<sup>th</sup> day of October, 1986, before me a Notary Public within and for said State, personally appeared Carlin B. Jackson, the same person who executed the within and foregoing instrument, who being by me duly sworn according to law, did say that he executed said instrument as Director of Lands, Pacific Northwest Region, Forest Service, Department of Agriculture, and that said instrument was signed in behalf of the United States of America by its authority duly given and by him delivered as and for its act and deed, and he did further acknowledge that he executed said instrument as the free act and deed of the United States of America, for the purpose and consideration herein mentioned and set forth, and I do hereby so certify.

IN WITNESS WHEREOF, I have hereunto set my hand and affixed my official seal the day and year first above written.

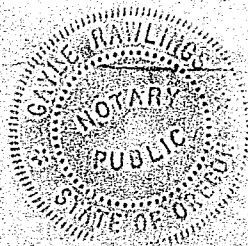

Gayle Rawlings  
Notary Public in and for the State of  
Oregon, residing at Portland.  
My commission expires 7/90.

Return to:  
Weyerhaeuser Company  
Attn: John Monfort  
P.O. Box 9  
Klamath Falls, OR  
97601

21003

50 Right-of-Way Acquisition  
Fremont National Forest  
Mont/Weyerhaeuser Agreement  
Supplement #63  
T.38 S., R.15 E., W.M.  
Klamath County, Oregon  
Weyerhaeuser Company Lands  
Road 379.011

## LEGEND

Found Corner  
Subject Easement  
Measured Ties  
Calculated Ties  
NFSL  
WC  
R/W Width  
R/W Acres  
Basis of Bearing

EXHIBIT 1  
National Forest System Land  
Weyerhaeuser Company Land  
33' each side of center line  
27.36 acres  
GLO

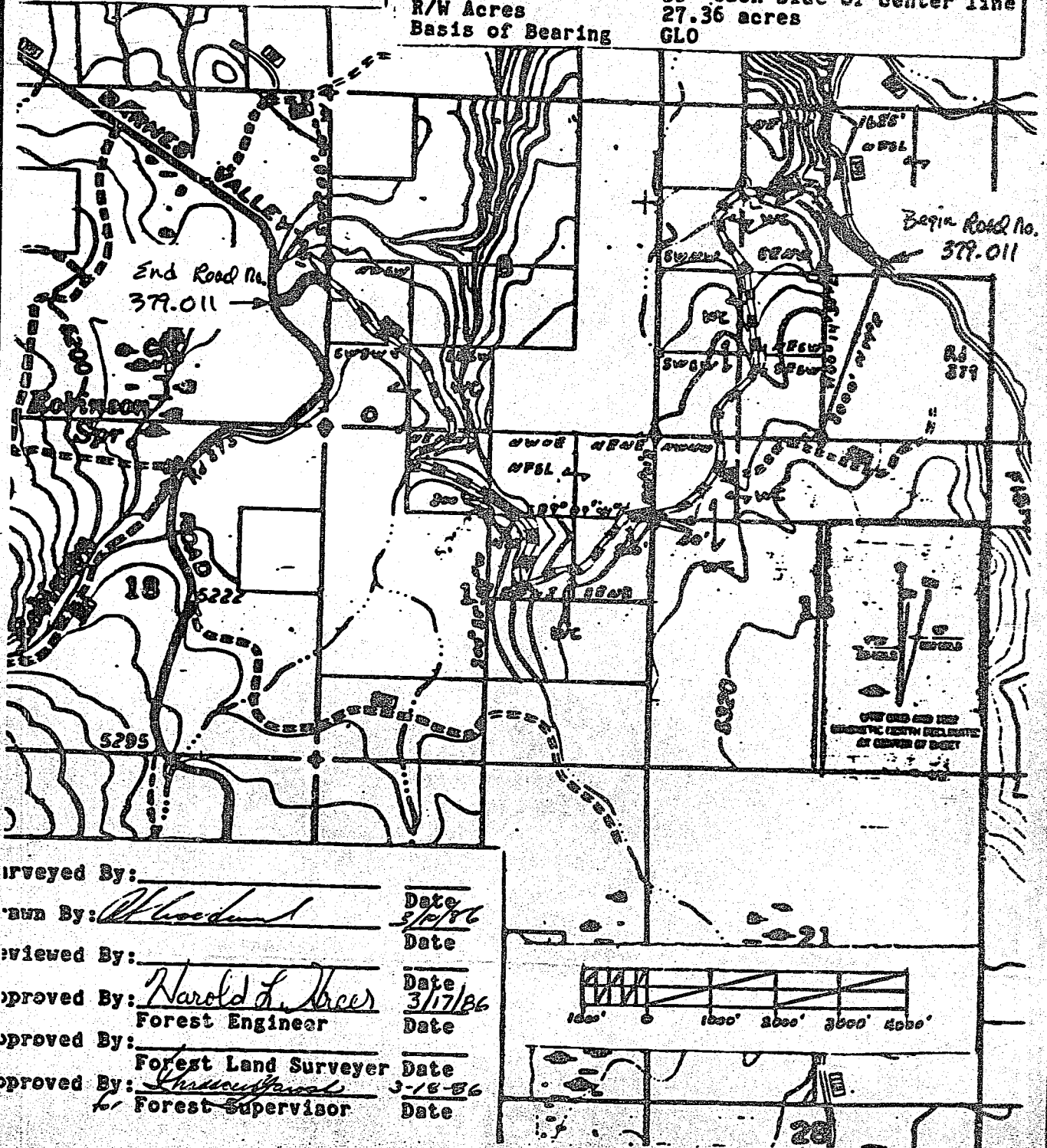

Surveyed By:

Drawn By: WoodwardDate  
3/17/86

Reviewed By:

Date

Approved By: Narold L. Greer  
Forest EngineerDate  
3/17/86Approved By: Forest Land Surveyer

Date

Approved By: Forest SupervisorDate  
3-18-86

EXHIBIT 1

STATE OF OREGON: COUNTY OF KLAMATH: ss.

Filed for record at request of \_\_\_\_\_ the 17th day  
of November A.D., 19 86 at 3:08 o'clock P M., and duly recorded in Vol. M86  
of \_\_\_\_\_ Deeds on Page 21001

FEE \$13.00

Evelyn Biehn,  
By \_\_\_\_\_ County Clerk