

Recording Requested by: )

LAW OFFICES OF JOHN M. PRESTON )

Mail Tax Statements to: )

Mr. and Mrs. Charles W. Glaspy )  
1000 South Coast Drive, S-106 )  
Costa Mesa, California 92626 )

When Recorded Mail to: )

Mr. and Mrs. Charles W. Glaspy )  
c/o Law Offices of John M. Preston )  
525 "B" Street )  
Suite 2009 )  
San Diego, California 92101 )

) Space Above For Recorder's Use

QUITCLAIM DEED

The undersigned declares that the documentary transfer tax is  
\$ 0 and is a family transfer without consideration.

Unincorporated Area \_\_\_\_\_ City of \_\_\_\_\_

Tax Parcel No. \_\_\_\_\_

FOR A VALUABLE CONSIDERATION, CHARLES W. GLASPY and FRAUKE E.  
GLASPY, husband and wife, hereby quitclaim to CHARLES W. GLASPY and  
FRAUKE E. GLASPY, Trustees of the Glaspy Family Trust Agreement  
dated JAN 13 1987, the real property in the County of  
Klamath, State of Oregon, described as follows:

Lot 3, in Block 3, Saddle Mountain Estates, Tract No.  
1055, according to the Official Plat thereof on file in  
the Office of the County Clerk of Klamath County, Oregon.

Commonly Known As:

Dated JAN 13 1987

Charles W. Glaspy  
CHARLES W. GLASPY

Frauke E. Glaspy  
FRAUKE E. GLASPY

87 JAN 20 PM 12 32

CH  
H

12860984TJS  
P40/150

STATE OF CALIFORNIA )  
COUNTY OF SAN DIEGO ) SS

1226

On JAN 13 1987, before me, the undersigned, a Notary Public in and for said County and State, personally appeared CHARLES W. GLASPY and FRAUKE E. GLASPY, personally known to me (or proved to me on the basis of satisfactory evidence) to be the persons whose names are subscribed to the within instrument and acknowledged that they executed the same.

WITNESS my hand and official seal.

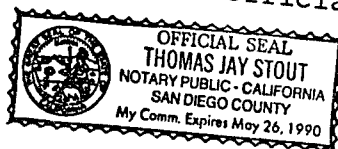

*Thomas Jay Stout*  
Notary Public in and for said  
County and State

STATE OF OREGON: COUNTY OF KLAMATH: SS.

Filed for record at request of \_\_\_\_\_  
of January A.D., 19 87 at 12:32 o'clock P M., and duly recorded in Vol. 26th day  
of Deeds on Page 1225  
FEE \$14.00  
By Evelyn Biehn, County Clerk  
*Evelyn Biehn*