

RIGHT-OF-WAY EASEMENT

(Individual)

Vol. 188 Page 3859

85377

For value received, the undersigned, hereinafter referred to as Grantors, (whether singular or plural), do hereby grant to PacifiCorp, a corporation doing business as Pacific Power & Light Company, its successors and assigns, the Grantee, an easement or right-of-way for an electric transmission and distribution line of one or more wires and all necessary or desirable appurtenances (including telephone and telegraph wires, towers, poles, props, guys, anchors and other supports and the right to place all or any part of such line underground) at or near the location and along the general course now located and staked out by the Grantee over, across and upon the following described real property in Klamath County, State of Oregon, to wit:

A portion of the  $\frac{W}{2}$   $\frac{W}{2}$  SE $\frac{1}{4}$  of Section 36, Township 39 South, Range 7 East, W.M.

The location and course of said right-of-way are approximately as shown on the sketch attached as Exhibit "A" and by this reference made a part hereof.

Including the right to clear said right-of-way and keep the same clear of brush, trees, timber and structures, and the right to top, trim, clear or cut away all trees outside of said right-of-way which might endanger such line.

Together with the right of ingress and egress over the adjacent lands of the Grantors for the purpose of constructing, reconstructing, stringing new wires on, maintaining and removing such line and appurtenances, and exercising other rights hereby granted.

Grantors reserve the right to use said right-of-way for roads, agricultural crops or other purposes not inconsistent with the easement granted hereby, but in using or operating any irrigation pipes, motorized vehicles or other equipment, or in any other such use of said right-of-way, Grantors and Grantors' heirs or assigns, shall conform strictly to the provisions of any then applicable safety code or regulation pertaining to required clearances from the wires or conductors of such line.

All rights hereunder shall cease if and when such line shall have been abandoned.

Dated this 24 day of Feb., 1988:

Leo J. Brennan Jr. (SEAL) Margaret A. Brennan (SEAL)  
Leo J. Brennan Jr. Margaret A. Brennan

STATE OF Oregon  
County of Klamath } ss.

On this 24 Th day of Feb., 1988, personally appeared before me a notary public in and for said State, the within named Leo J. Brennan Jr. and Margaret A. Brennan

to me known to be the identical person S described therein and who executed the foregoing instrument, and acknowledged to me that they executed the same freely and voluntarily for the uses and purposes therein mentioned.

IN WITNESS WHEREOF, I have hereunto set my hand and official seal the day and year above written.

Notary Public for

Residing at

My commission expires:

Larry J. Shoup  
Oregon  
Klamath Falls  
May 14, 1991

SEND TO:

BOX

728

KLAMATH FALLS, OR 97601

3860

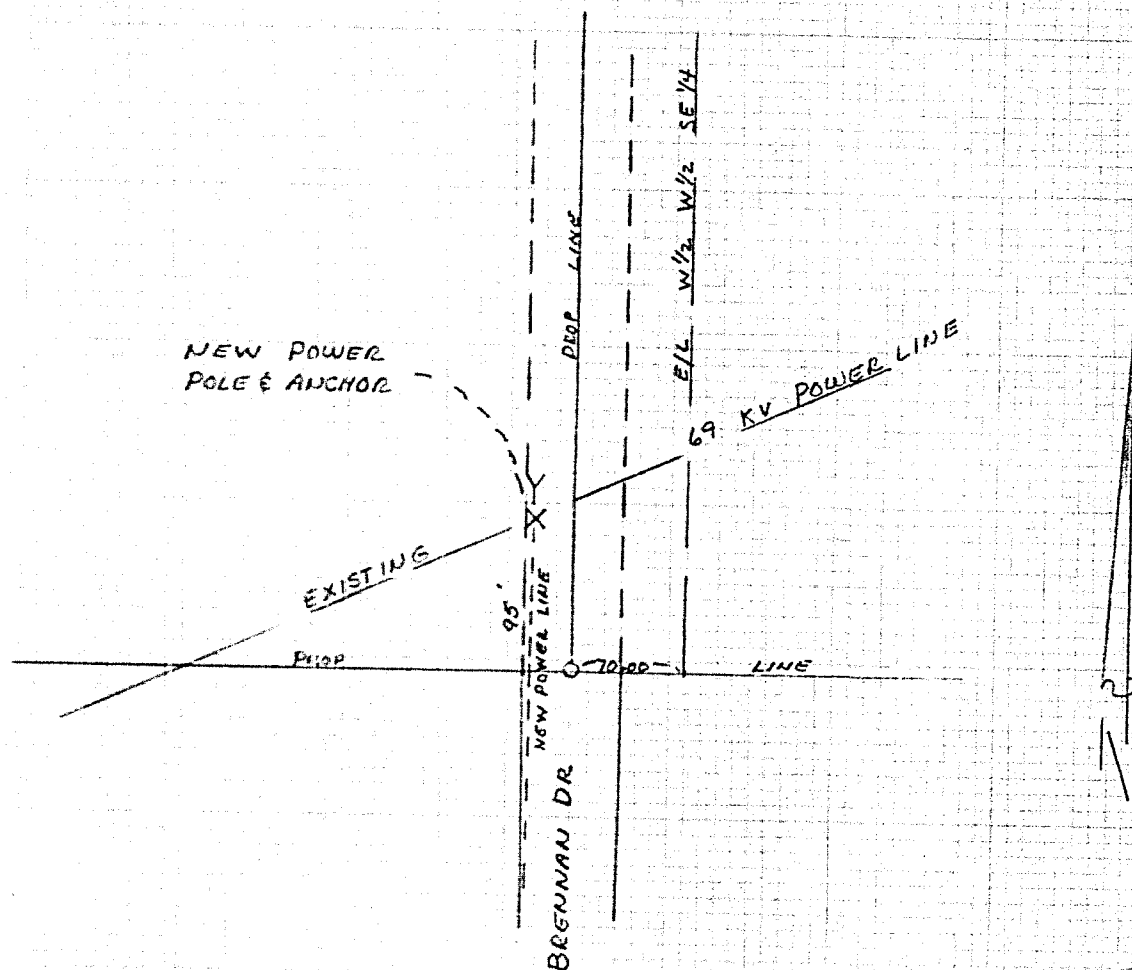

MISTY MOUNTAIN SUBD  
TRACT 1189

EXHIBIT "A"

DISTRICT <u>KLAMATH FALLS</u>		
NAME _____	FILE NO.	136-4385
LOCATION _____	E R NO.	31-700
MAP NO. _____	W.O.	4385
DRAWN _____ 19 _____		

PACIFIC POWER & LIGHT COMPANY  
E R SKETCH

SCALE 1" = 100'

FORM 5708-4/74

STATE OF OREGON: COUNTY OF KLAMATH: 55.

Filed for record at request of \_\_\_\_\_ the \_\_\_\_\_ day  
of \_\_\_\_\_ March \_\_\_\_\_ A.D., 19 88 at 2:43 o'clock P M., and duly recorded in Vol. M88  
of \_\_\_\_\_ Deeds \_\_\_\_\_ on Page 3859  
Evelyn Biehn, County Clerk  
By \_\_\_\_\_

FEE \$10.00